Sou'wester

1947

THIS CHEFS HOUSE
IS

PRESENTING
THE
1947

Sou'wester

He who opens this treasure chest will find a store of memories, each a gem of priceless worth. For him they will never lose their value, but become more precious as year follows year. Just as a jewel reflects the light that is flashed upon it, so will each page reflect the light of golden days.

Let this chest of treasures be for him more than a mere collection of flashing baubles. Each is mellow with a deeper meaning, because each represents the potential power of men and women about to take their places in a world greatly in need of assurance. Life, like the gem, has myriad surfaces. Let the one who opens this chest look to the inner depths of the real source of beauty.

Foreword

Before the rough gem becomes a thing of dazzling symmetry, it must pass through many hands which plan, cut and polish it: so it is with our lives. All with whom we come in contact aid in fashioning and directing the shape of our characters. The perfect gem comes from the hands of a sure and precise craftsman. Such a man is Dr. William Finch, who has guided our thinking along worthy planes. To him we respectfully dedicate this treasure chest.

Shirley Morris

Dear Shirley,

Remember me? I'm the girl who lives four doors down from your old room. This is a foolish way to start a letter, and yet, there is much I've wanted to tell you, and now the only way I can is by writing a letter.

We weren't the closest of friends. In fact, I didn't know you well enough, but how I treasure the moments we spent together! You see, you gave me, unknowingly, a gift that theretofore I had never received: the gift of courage. Oh, I don't mean that I had any complexes. What I'm trying to say is that you had the courage of fight against all of life's major as well as minor tragedies. It wasn't that you ever mentioned courage to me, for you didn't; it was your everyday manner that made me aware of your tremendous resources.

Now your room is empty and I no longer have you as my guide — at least, not as an earthly guide. Our talks, Shirley, have been discontinued, but I shall always remember your humanness and "spunk."

It's odd the way people will wait until it is too late to pay tribute to one who deserves it. I'm one of them, but I feel that perhaps you might know about this letter, and understand it. I pray that this might be. I thank you immeasurably for letting me know you, Shirley, and for giving to me, (and I was not the only one), enough strength of character with which to face my tomorrows with self-respect. This you've done to me by being, forever in my heart and in the hearts of all who knew you, Shirley Morris.

As always,
Your friend.

Administration Building

Cody Memorial Library

Mood Hall

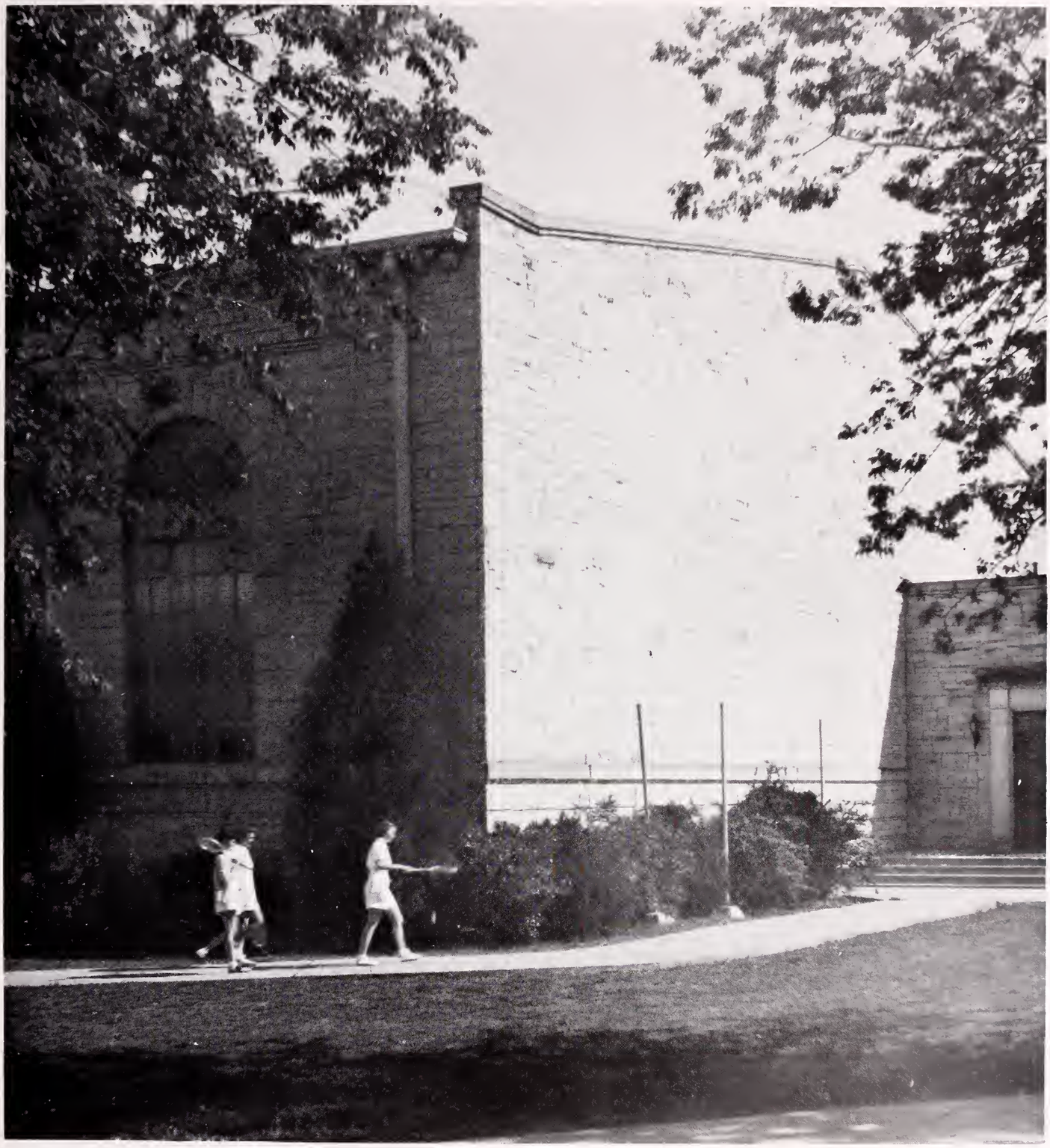

West Gymnasium

Science Building

Laura Kuykendall Hall

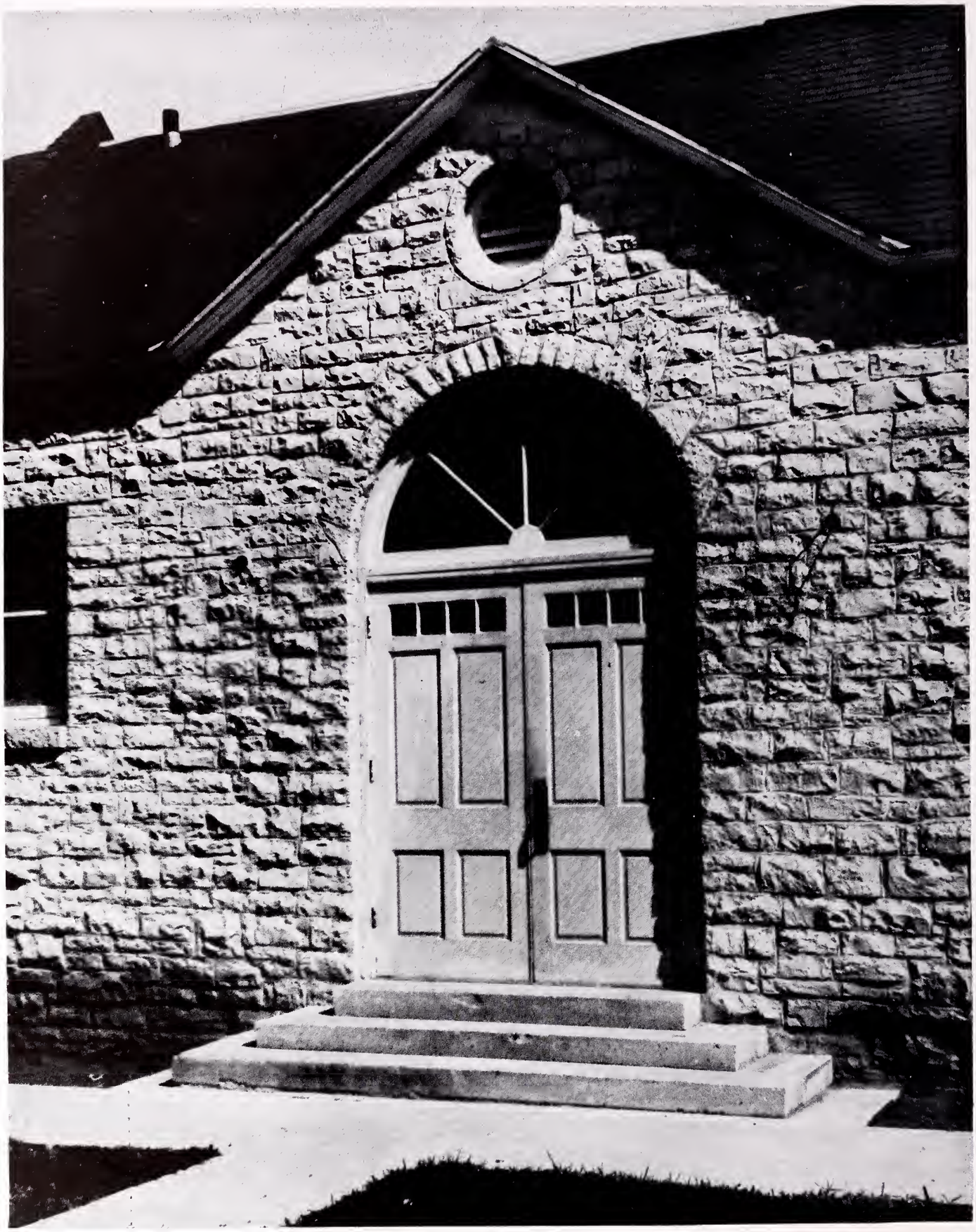

Odds and Ends

Snyder Hall

President's Home

Sneed Hall

Model of Proposed Campus
of
The Greater Southwestern

Pearls of Wisdom

DR. J. N. R. SCORE
President of Southwestern University

DR. OSCAR ALVIN ULLRICH
DEAN OF FACULTY
Professor of Psychology

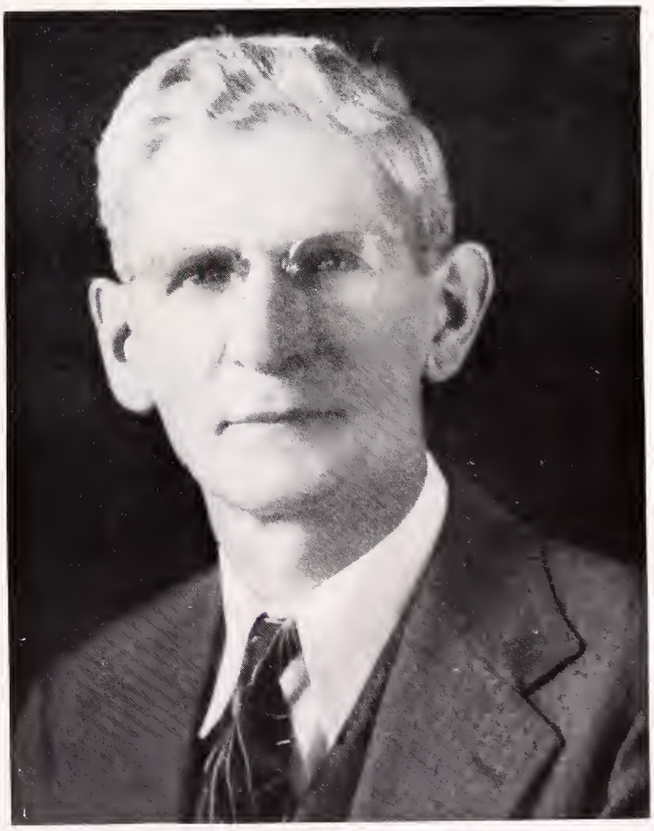

DR. HENRY E. MEYER
DEAN OF MUSIC
Professor of Piano, Organ and Theory

RUTH MORGAN FERGUSON
DEAN OF WOMEN
Professor of English

DR. RAYMOND E. MENDENHALL
DEAN OF MEN
Assistant Professor of Education

Carl W. Berquist
Assistant Professor of Bible and History

John V. Berglund
Associate Professor of Bible

Horace R. Blank
Associate Professor of Geology and Mineralogy

Bob M. Brown
Instructor in Physics

Elizabeth F. Brown
Assistant Professor of Violin, Theory and Public School Music

Clyde Boren
Assistant Professor of English

Iola Bowden
Instructor in Piano and Theory

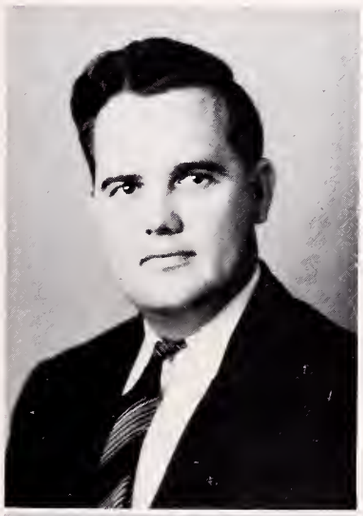

Kenneth Enochs
Fellow in Chemistry

Mary Elizabeth Fox
Assistant Professor of Journalism

Abraham P. Friesen
Associate Professor of Physics

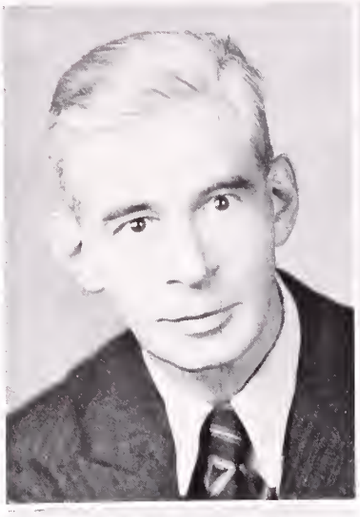

Gaddis Geeslin
Assistant Professor of Art

Eunice C. Geppart
Assistant Professor of English

Jack L. Gillum
Instructor in Speech and Drama

Frederick E. Gaupp
Assistant Professor of History and Government

John C. Godbey
Professor of Chemistry

Roxie Hagopian
Associate Professor of Voice

B. F. Jackson
Associate Professor of Religious Education

George C. Hester
Professor of History and Government

Helmuth Hermann
Assistant Professor of Speech and Drama

Claud Howard
Professor of English

Ralph W. Jones
Associate Professor of Music; Director of University Orchestra

Louise Kilgore
Assistant Professor of Physical Education

Frederick Lenz
Assistant Professor of Foreign Languages

Frank E. Luksa
Associate Professor of Sociology

Elizabeth Lundblad
Assistant Professor of Business Administration and Economics

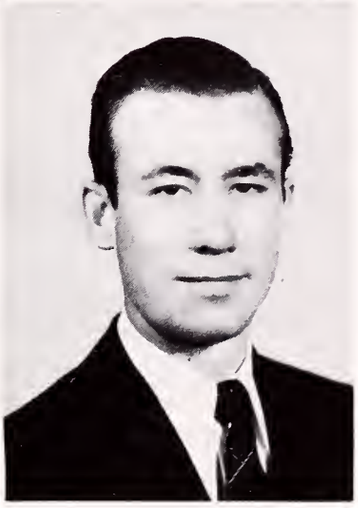

Mali Lenz
Assistant Professor of Foreign Languages

Eugene Lott
Instructor in Business Administration

Randolph M. Medley
Director of Athletics; Associate Professor of Physical Education

Ludwig Merzbach
Instructor in Foreign Languages

Rosemary Millholin
Instructor in Physical Education

William M. Patterson
Assistant Professor of
Foreign Languages

John D. Richards
Associate Professor of
Music Education; Director
of Chorus

George Rouser
Instructor in Biology

Lucy Belle Morgan
Instructor in Foreign
Languages

H. C. Sivells
Assistant Professor
Of Biology

Elinor Smith
Instructor in Home
Economics

Roland Angus Springer
Associate Professor of
Speech and Drama

Francis Smith
Assistant Professor of
Physical Education;
Assistant Coach

Harriet H. Smith
Instructor in Chemistry

Bertha Smyers
Assistant Professor of
Home Economics

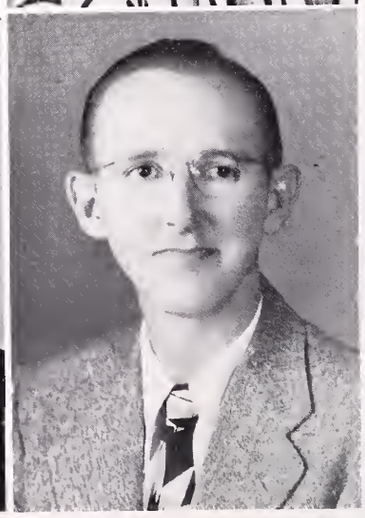

Alexander Stacey
Associate Professor of Philosophy

Edmund Steelman
Associate Professor of Bible; University Chaplain

Luther J. Waggoner
Associate Professor of History and Church History

Ralph Whitmore
Assistant Professor of Physics

Mary Elizabeth Wilcox
Assistant Professor of Astronomy and Meteorology

Harvey Watts
Associate Professor of Religion

Jesse Whitselle
Assistant Professor of Art

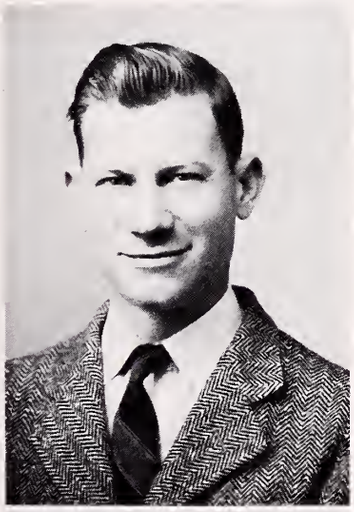

Myron L. Williams
Professor of Business Administration and Economics

Mary Kay Wise
Fellow in Music

Sara M. Wright
University Nurse
Instructor in Physical Education

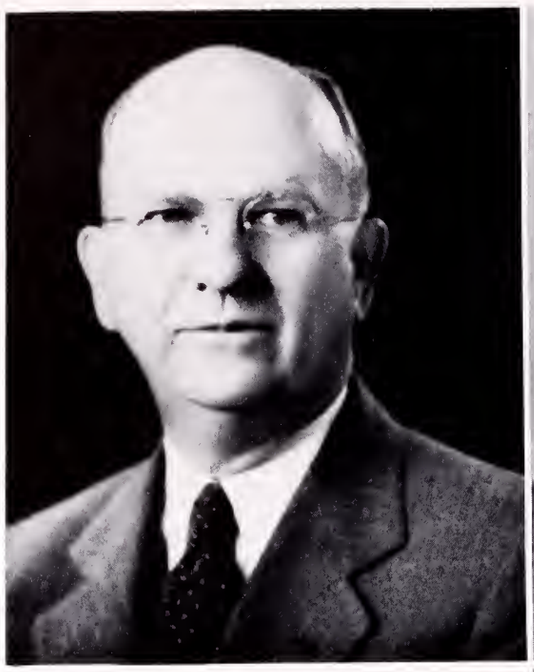

I. J. McCook
Business Manager

William Carrington Finch
Administrative Assistant
Professor of Bible

Pearl A. Neas
Registrar: Director of
the Correspondence
Department

Ella Hughes Smith
Head Matron
Laura Kuykendall Hall

M. Howard Knox
Executive Secretary of
Ex-Students' Assoc.
Director of Public
Relations

Shirley Blount
Secretary to Dean of Men
and Dean of Women

Beth Brandon
Librarian

Marguerite Dolan
Secretary to the
Business Manager

Maude Fields
Librarian

Ilse Gaupp
Director of the
Bindery

Faye Jackson
Library Assistant

Beulah H. Bridges
Assistant Matron
Laura Kuykendall Hall

Lillie T. Cooper
Assistant Registrar

Margaret H. Cornwell
Matron
Mood Hall

Joe W. Davis
Auditor

Mary Lu Jobson
Dietitian
Laura Kuykendall Hall

Betty Knox
Secretary to the
Registrar

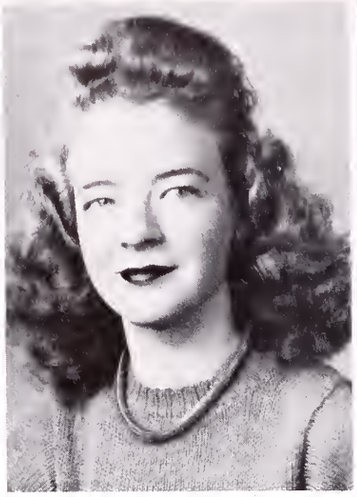

Ruth Kennedy
Secretary

Marjorie McKeithen
Veterans Housing Clerk

Gwen Robberson
Secretary to Dean

Bobbie Roberts
Bookkeeper

Cathryn Rodgers
Secretary to the President

Janett M. Reynolds
Assistant Matron
Snyder Hall

John R. Martin
University Physician

Jean Mitchell
Receptionist

Johanna Olander
Dietitian
Mood Hall

Louise I. Radar
Cashier

Helen Stevic
Secretary to the Director of Public Relations

Margaret Williams
Assistant Matron
Laura Kuykendall Hall

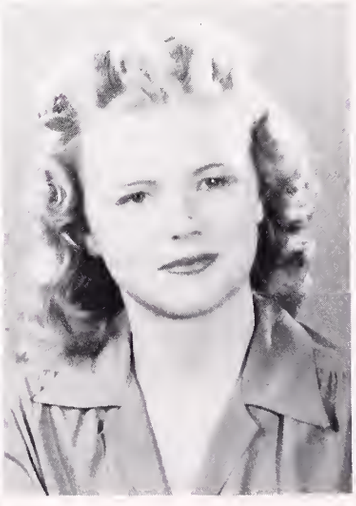

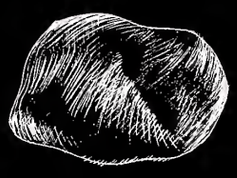

Diamonds in the Rough

David Self
President

Weldon Mays
Vice-President

Barbara James
Secretary

Class

Officers

Freshmen

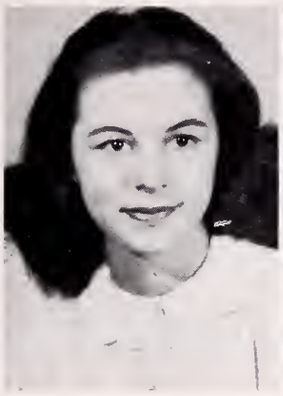

Abbott, Libby
Beaumont, Texas

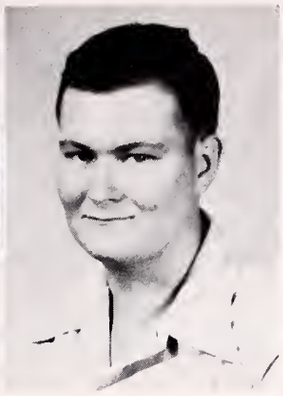

Abendroth, Bert
Thompsons, Texas

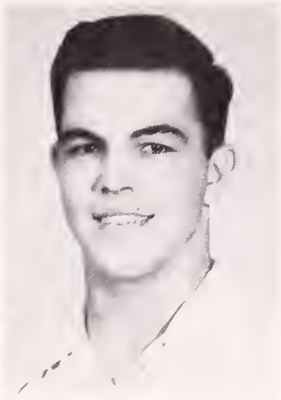

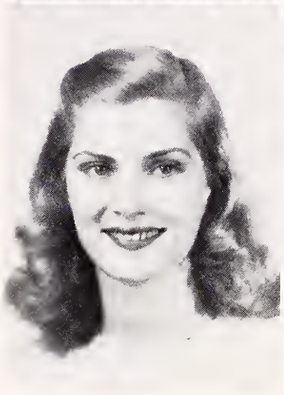

Albritten, Reed
Kerens, Texas

Anderson, Melba Dean
Big Spring, Texas

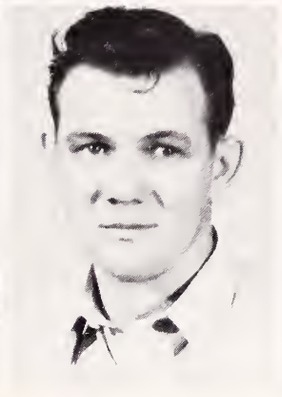

Alexander, Robert D.
San Antonio, Texas

Anderson, Quentin
Thrall, Texas

Allison, Andy
San Antonio, Texas

Armstrong, Louis
Chicago, Illinois

Avant, James
Dilley, Texas

Baker, C. W., Jr.
Dale, Texas

Ayres, William
Fort Worth, Texas

Baker, Dewey Mack
Winters, Texas

Baker, B. Stewart
Houston, Texas

Barber, Dorothy
Houston, Texas

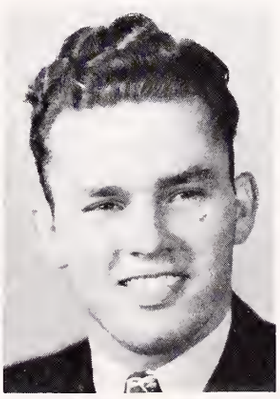

Bass, Charles Elmer
Holland, Texas

Bass, Frank Myron
Cuero, Texas

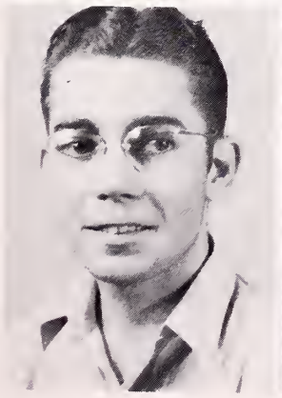

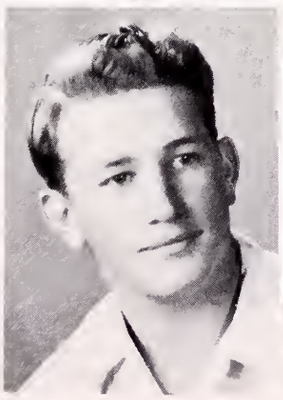

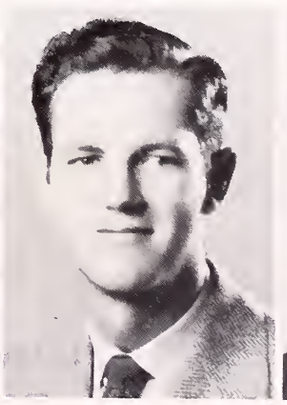

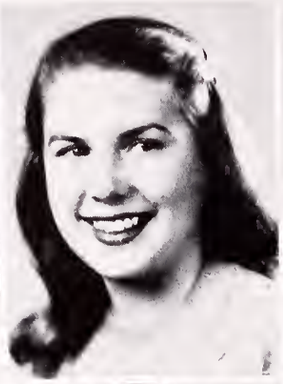

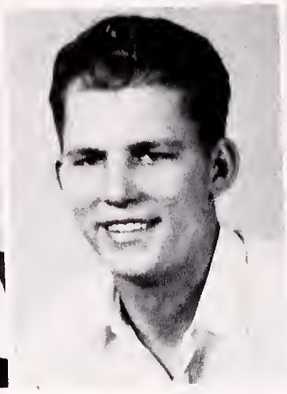

Bertram, Charles Wm.
Damon, Texas

Bigon, Johnny
Granger, Texas

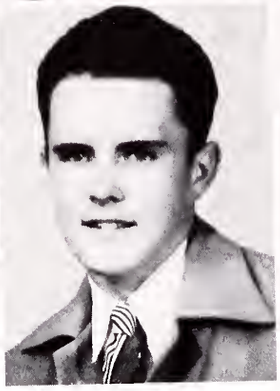

Beckman, Raymond W.
Weir, Texas

Bell, Jerry Deane
Houston, Texas

Benson, C. A., Jr.
Corpus Christi, Texas

Birkelbach, Joyce
Houston, Texas

Bisbey, Robert
Galveston, Texas

Blake, George
Galveston, Texas

Blocksom, Clara Mae
Roswell, New Mexico

Blomquist, Milton
Taylor, Texas

Blount, L. A., Jr.
Palestine, Texas

Boone, L. A., Jr.
Temple, Texas

Boozer, Aubrey P.
Houston, Texas

Boriski, Ray Martin
Houston, Texas

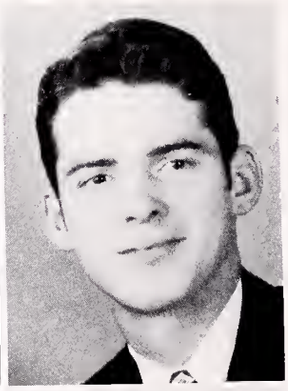

Bohac, Dorothy Marie
Granger, Texas

Bohannan, Jack Lee
McAllen, Texas

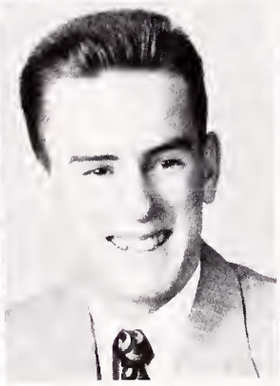

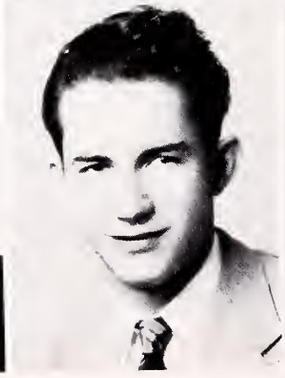

Borrell, Osvaldo
Panama

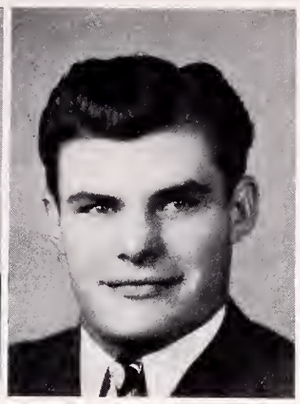

Box, Mason
Llano, Texas

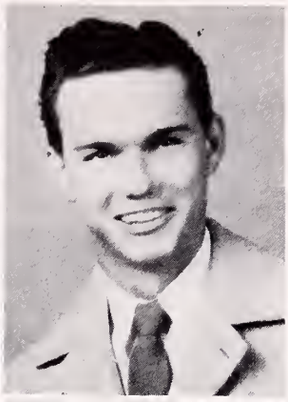

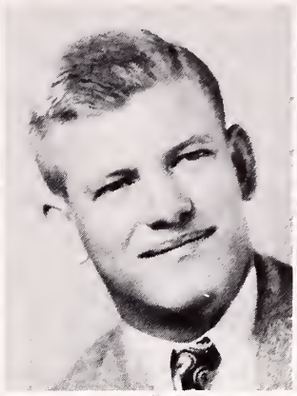

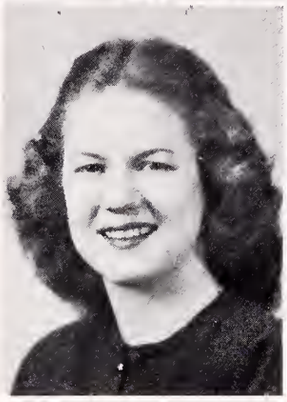

Brack, Douglas
Austin, Texas

Brandt, Edward
Elgin, Texas

Brazil, Jesse Pat
Lometa, Texas

Breeding, W. Jerry
Fort Worth, Texas

Brennan, R. F.
Waterbury, Conn.

Brigman, George Henry
Uvalde, Texas

Briscoe, Bobbie Ann
Alvin, Texas

Broadwell, Alice
Houston, Texas

Brown, Doris Ann
Rocksprings, Texas

Bryant, Jane
San Angelo, Texas

Bunton, Beverly Jean
Marfa, Texas

Burgoyne, Mary Jeanne
San Antonio, Texas

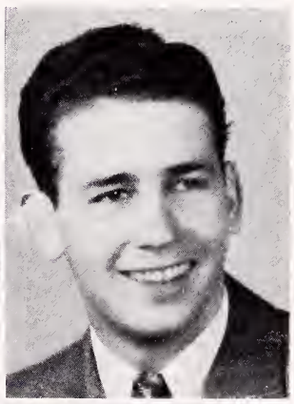

Burkhardt, H. D.
Corpus Christi, Texas

Burney, Dan
Fort Worth, Texas

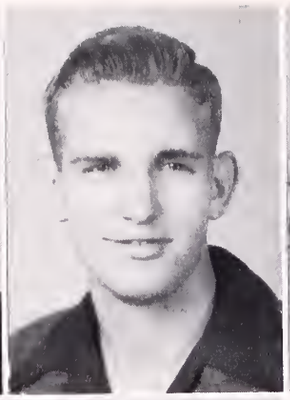

Butler, Martha
Karnes City, Texas

Byron, James Stiles
Georgetown, Texas

Burnham, Jack W.
San Saba, Texas

Burns, J. D.
Holland, Texas

Burton, Carol
Lockhart, Texas

Cabron, E. L.
Waelder, Texas

Cameron, Eugenia
Houston, Texas

Cannon, Barbara
Henderson, Texas

Cany, Howard
Laredo, Texas

Carter, Robert J.
Luling, Texas

Cathey, J. W.
Midlothian, Texas

Chafin, Mary Louise
Georgetown, Texas

Chafin, Oney
Georgetown, Texas

Charles, John Davis
Rockdale, Texas

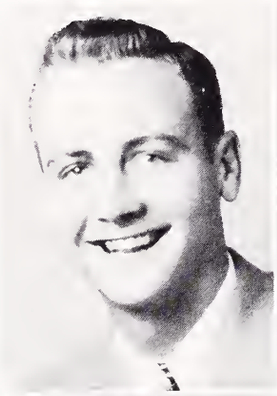
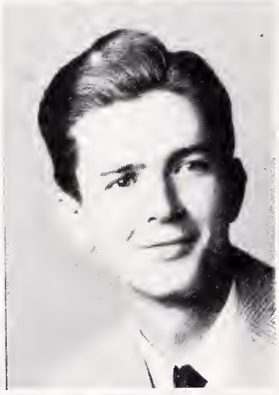
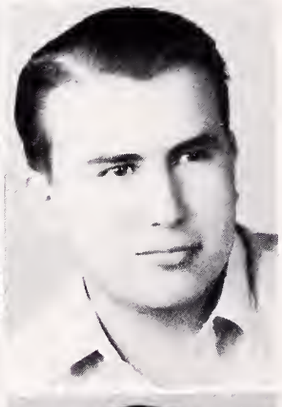

Cavitt, Sheridan
Bartlett, Texas

Cayard, Wallace
Port Neches, Texas

Charles, Reginald
Rockdale, Texas

Cheek, Leona
Fort Worth, Texas

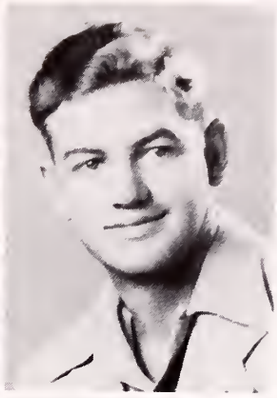

Chudej, Eugen Robert
Yoakum, Texas

Coleman, Mary Margaret
Conroe, Texas

Clark, Dorothy Jane
Laredo, Texas

Cook, Mary Nell
Big Spring, Texas

Clayton, W. J.
Corsicana, Texas

Crownover, Larry
San Antonio, Texas

Cullen, Jerry
Corpus Christi, Texas

Curry, Betty
Marlin, Texas

Culpepper, Kathryn
Clarkwood, Texas

Daniel, E. B.
Florence, Texas

Cummins, Rena
Palestine, Texas

Dare, Milton King
Robstown, Texas

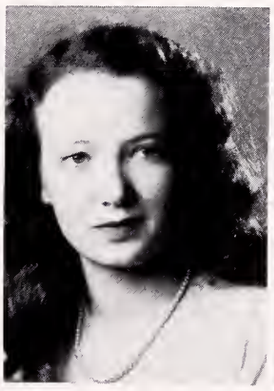

Davison, D. C.
Texas City, Texas

Deckard, Blanche M.
Springfield, Missouri

Kilroy
WAS
Here

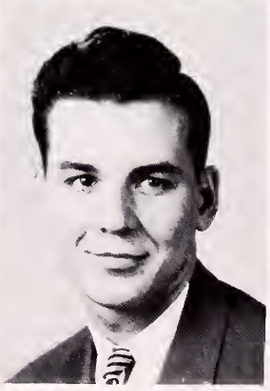

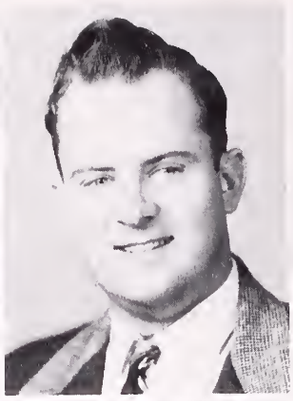

Deschner, Reinhart
Gonzales, Texas

Dibrell, John
Rocksprings, Texas

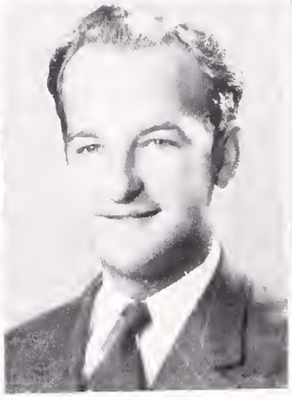

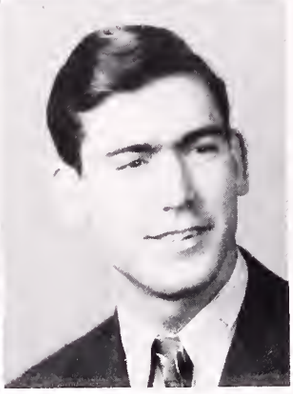

Deckard, M. Frances
Springfield, Missouri

Dent, Roy Monroe
Timpson, Texas

Deschner, Henry
Gonzales, Texas

Dickens, Adele
Burnet, Texas

Dickerson, Scott
Bay City, Texas

Dickinson, C. H.
Catulla, Texas

Dismuke, J. B., Jr.
Floresville, Texas

Ditterline, Juanita
Wink, Texas

Dobbs, Billy Don
Palestine, Texas

Drake, Robert
Edna, Texas

Dyer, Robert Harris
Henderson, Texas

Edens, Maurice
Houston, Texas

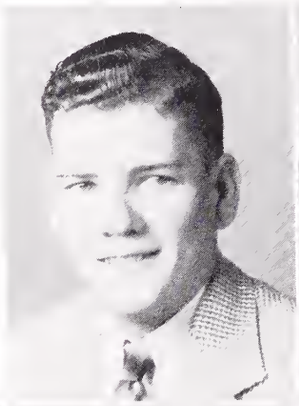

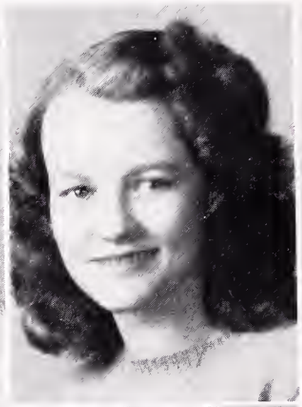

Dolan, Patricia
Georgetown, Texas

Dougherty, Jack B.
Corpus Christi, Texas

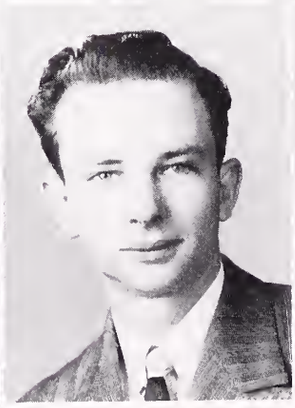

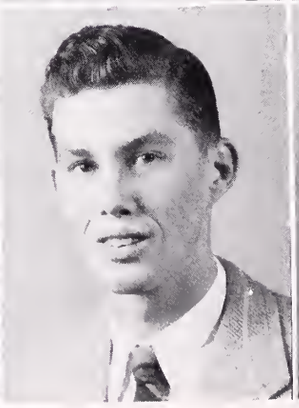

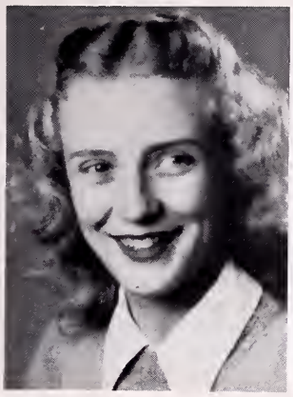

Ellett, Mildred
Houston, Texas

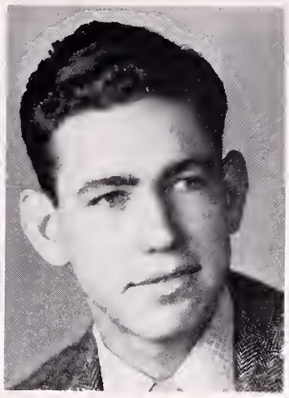

Fabian, Harold Frank
Corpus Christi, Texas

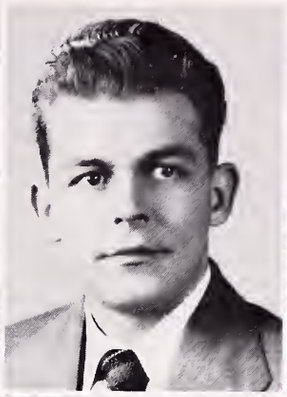

Feagin, Robert D.
Houston, Texas

Fernandez, Margie
Beacon, New York

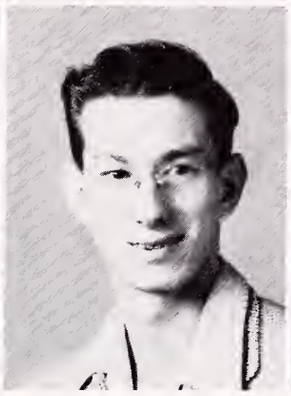

Ferguson, Marjorie
Leesville, Louisiana

Finley, Frank E.
Austin, Texas

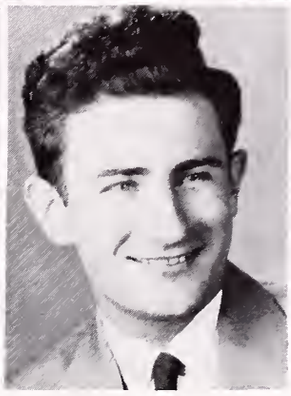

Ferguson, Robert M.
Leesville, Louisiana

Fischer, Joseph F.
Fairfield, Texas

Fisher, June
Utopia, Texas

Folse, Parker
Beaumont, Texas

Flynn, Jimmy
Temple, Texas

Fontaine, Joy
Cameron, Texas

Flynt, Hugh
Ferris, Texas

Forson, Abbie
Taylor, Texas

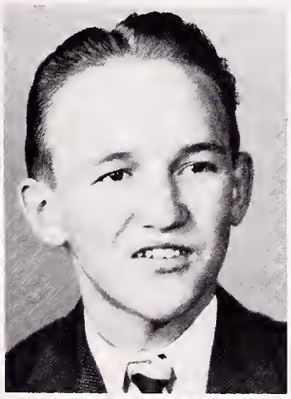

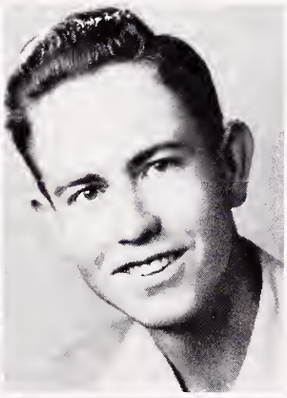

Foster, John Keve
Hunt, Texas

Foster, John Wood
San Antonio, Texas

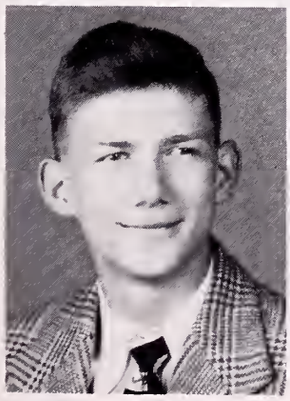

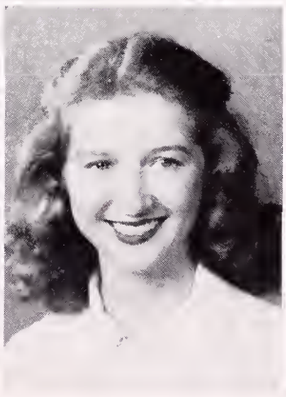

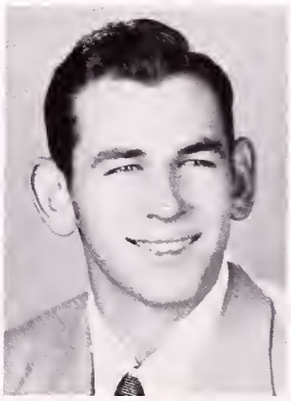

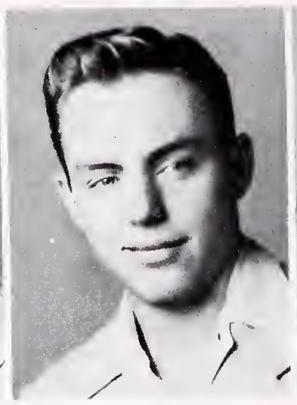

Franz, Clayton
Fredericksburg, Texas

Gager, Scottie
Port Arthur, Texas

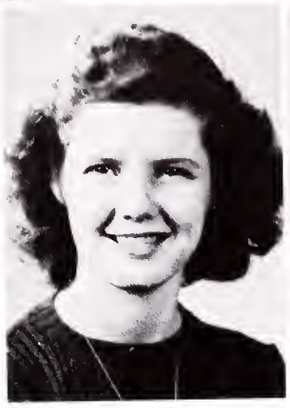
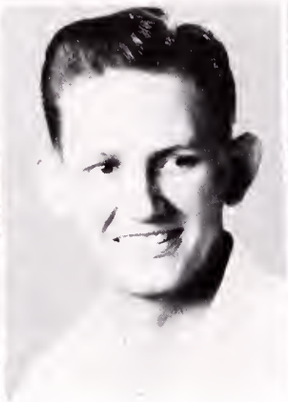

Foster, Rebecca
Hunt, Texas

Foster, Rosanne
Bryan, Texas

Foster, William C.
Cuero, Texas

Giles, Dorothy
Temple, Texas

Gilmore, Jimmy
McGregor, Texas

Glendenning, Margaret
McAllen, Texas

Goethe, George Arthur
Jacksonville, Texas

Goril, Robert B.
Chicago, Illinois

Gorrell, Gordon R.
Kerrville, Texas

Gunter, June
San Angelo, Texas

Hackleman, Betty
Corpus Christi, Texas

Halbert, Sammie
Beaumont, Texas

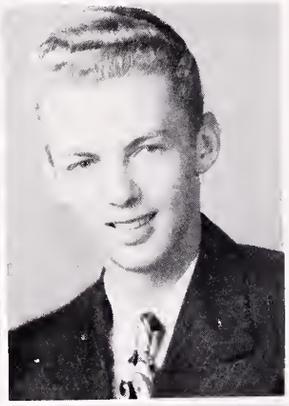

Gray, Marvin
West Columbia, Texas

Griffin, E. B.
Brownsville, Texas

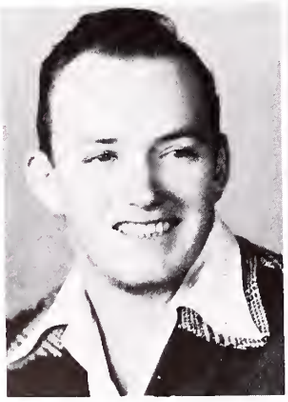

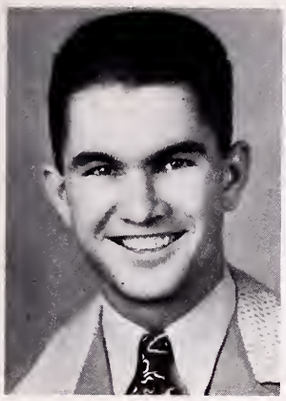

Hall, Hollis O'Neal
Belton, Texas

Hall, Margarette
San Antonio, Texas

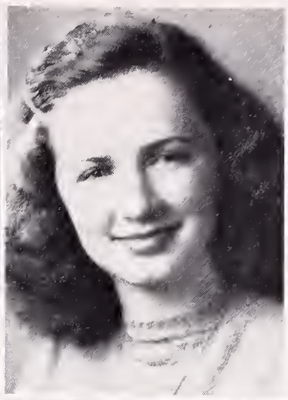

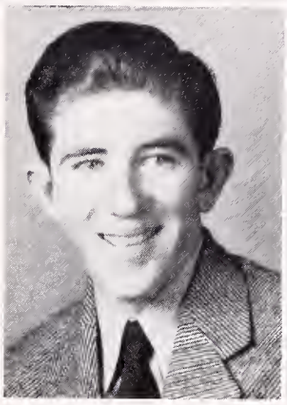

Hall, Jeanette
Bryan, Texas

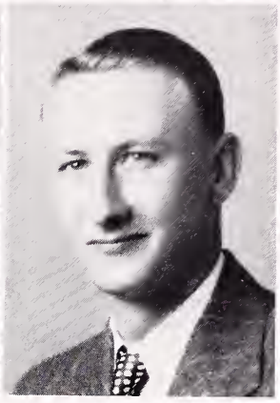

Hamblin, Charline
Corpus Christi, Texas

Hamilton, Clayton
Sonora, Texas

Hammond, Mac
Burnet, Texas

Hamner, Philip Ellis
San Antonio, Texas

Hardin, Franklin Mae
Llano, Texas

Hardin, Nell
West Columbia, Texas

Harmer, John William
Bay City, Texas

Harnest, Charley P.
San Antonio, Texas

Harris, Waldo Boyd
San Benito, Texas

Hart, Andrew P.
Jasper, Texas

Hartley, Billy James
San Saba, Texas

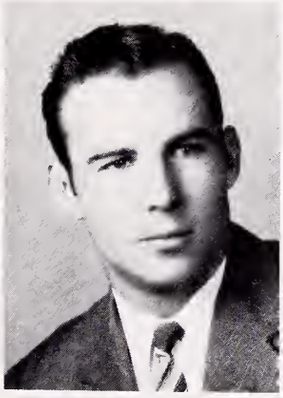

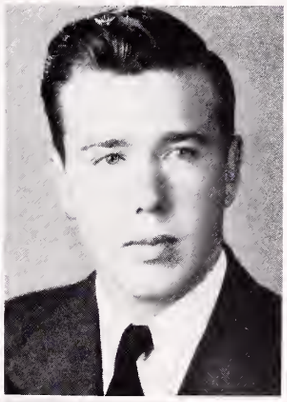

Hassell, Lynda
Eastland, Texas

Hatley, Jonell
Port Arthur, Texas

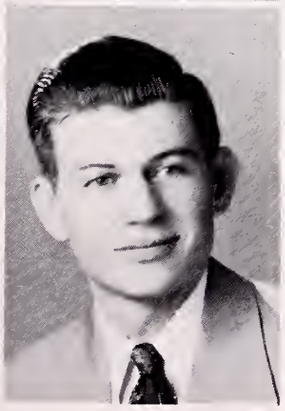

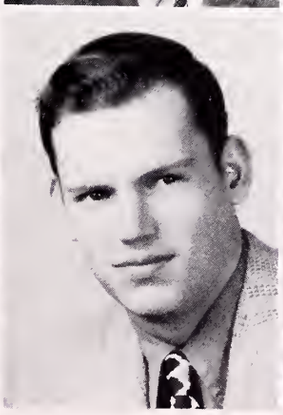

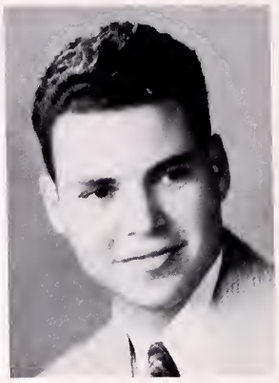

Heckman, William
Burnet, Texas

Hersh, Cecil S.
Elizabeth, New Jersey

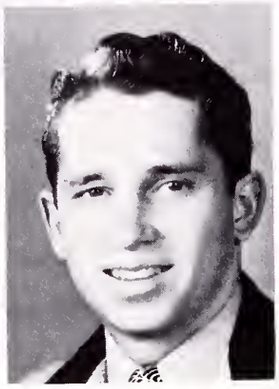

Hayman, C. A.
Salisbury, Maryland

Hays, Pope Langham
San Angelo, Texas

Hearne, Leo Charles
San Antonio, Texas

Hobbs, Joyce
Conroe, Texas

Hoffpauir, Joseph
Montgomery, Texas

Hollingsworth, Beverly
Houston, Texas

Holloway, Henry
Hondo, Texas

Hopkins, Joseph
Corsicana, Texas

Huggins, William
Fabens, Texas

Hunt, Albert
Gregory, Texas

Hunt, Marjorie
Angleton, Texas

Hunt, Shirley Mae
Harlingen, Texas

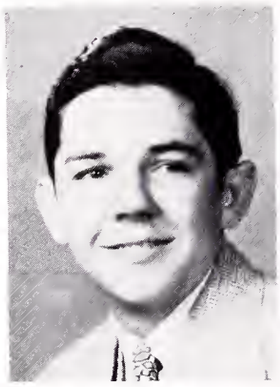
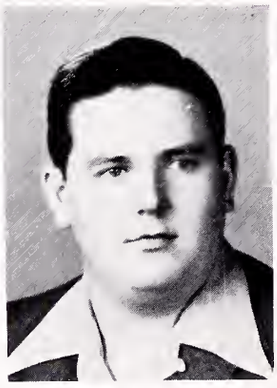
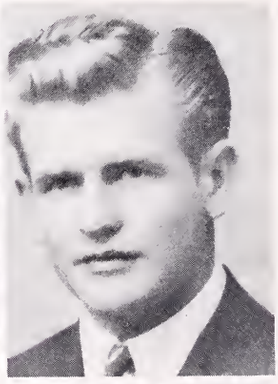

Huie, Sherman
Eden, Texas

Hulburd, Merritt
Philadelphia, Pa.

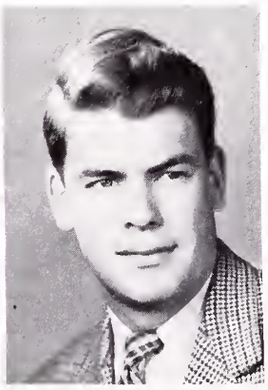

Hunt, Van Brown
Conroe, Texas

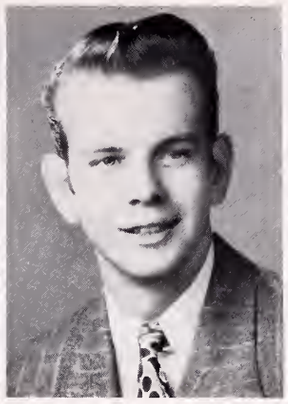

Huston, Jack Harold
Henderson, Texas

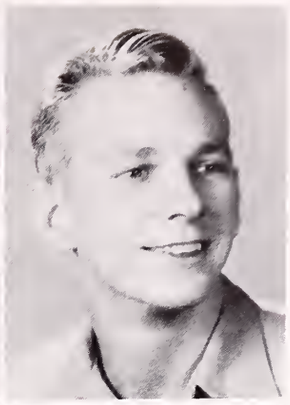

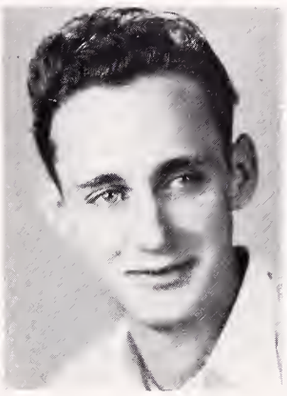

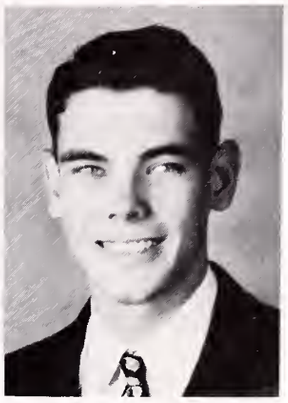

Hyde, Charlotte Fay
Silsbee, Texas

James, Barbara
Corpus Christi, Texas

James, Blair
Corpus Christi, Texas

Jefferson, Joseph
Chester, Pennsylvania

Jefferson, William
Chester, Pennsylvania

Jennings, Joe
San Antonio, Texas

Joiner, Lemuel Henry
San Saba, Texas

Jones, Lloyd Wayne
West Columbia, Texas

Jordan, Jo Ann
San Antonio, Texas

Kennedy, Billy Wayne
Carlsbad, New Mexico

Kidd, Mary Ruth
Houston, Texas

Kiker, Orbie R.
Rotan, Texas

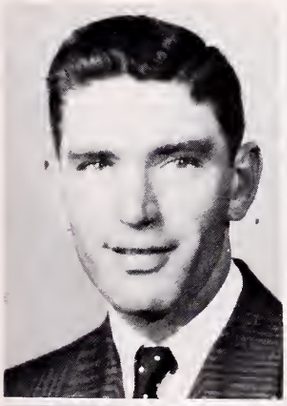

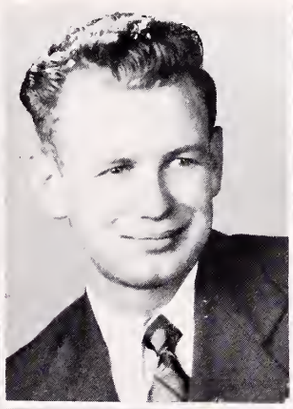

Kilbourn, Herschel
Raymondville, Texas

Kimbro, Billy
Conroe, Texas

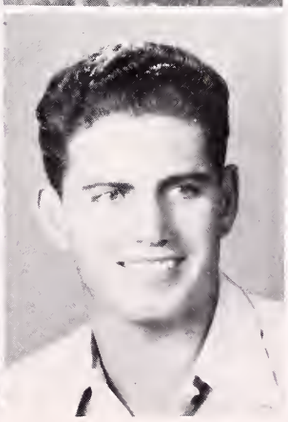

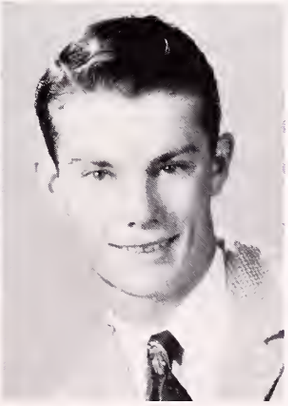

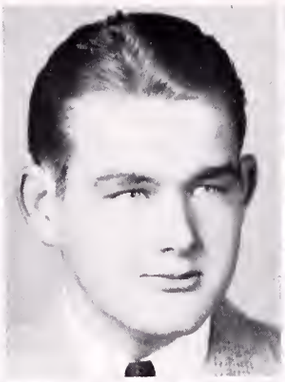

Kirsch, Barbara
Houston, Texas

Koenig, Stanley H.
Marlin, Texas

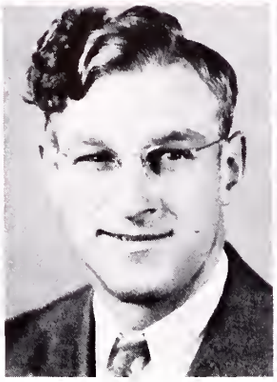

King, Betty
Smithville, Texas

Kopecky, Daniel F.
Granger, Texas

Kingery, Samuel
Denair, Texas

Lacy, Betty
Galveston, Texas

Kirby, Frank
San Antonio, Texas

Landers, Louise
San Antonio, Texas

Landrum, Lawrence
Galveston, Texas

Lane, William Elbert
Mt. Pleasant, Texas

Lang, Betty Jane
Galveston, Texas

Leak, William H.
Larchmont, New York

Leatherwood, Harold
West Columbia, Texas

Leazar, Marshall
Fredericksburg, Texas

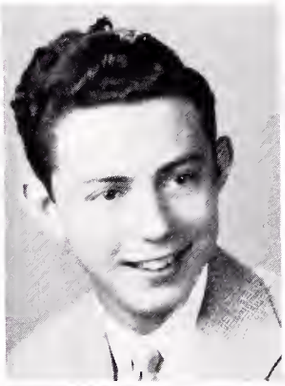
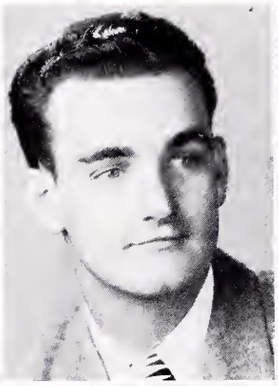

Langton, George E.
Georgetown, Texas

Laws, Marjorie
Lufkin, Texas

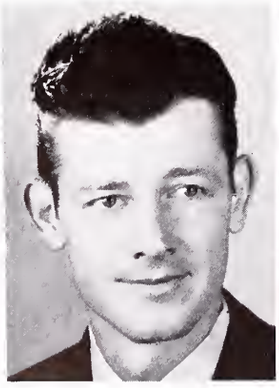

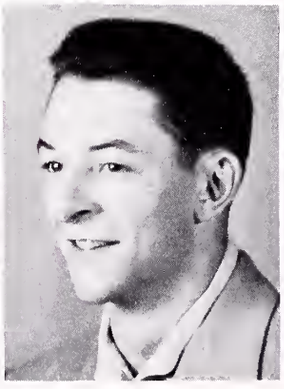
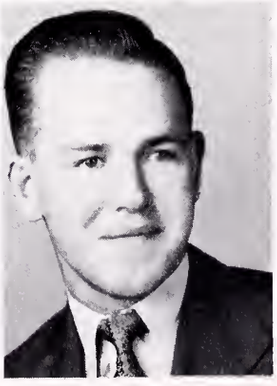
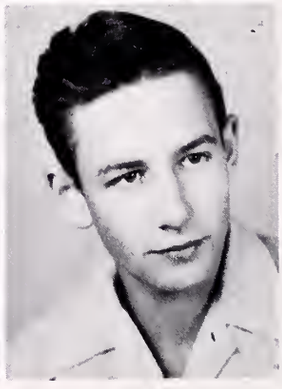

Lee, Billy Miles
Georgetown, Texas

Lee, Oliver Jesse
Georgetown, Texas

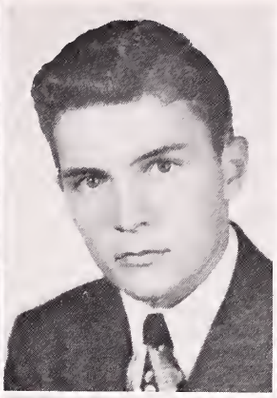

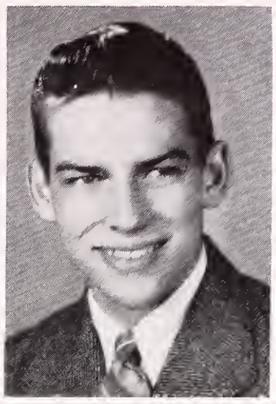

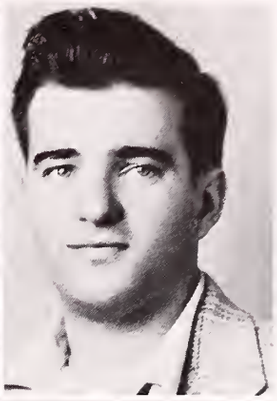

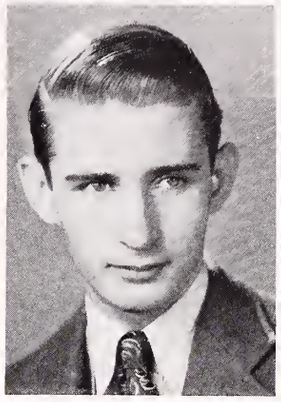

Leeson, John Thomas
Abilene, Texas

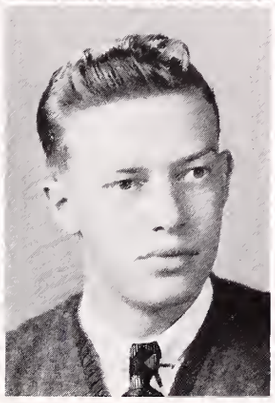

Leeves, Jerry
Naples, Texas

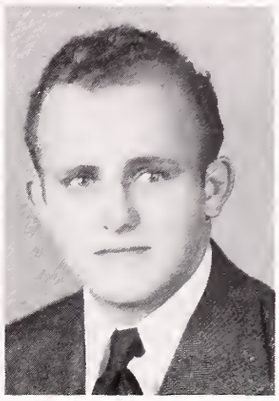

Levay, John
Annapolis, Maryland

Lewis, Jimmie Anfosso
Luling, Texas

Lindsay, C. R.
Granger, Texas

Lockey, Edwin Morris
Palestine, Texas

Loggins, Billy Gene
Marlin, Texas

Longoria, Lynda
Brownsville, Texas

Love, William
Galveston, Texas

Lovett, Birdie
Houston, Texas

Lundgren, Edwin
Elgin, Texas

Lundquist, Richard
Georgetown, Texas

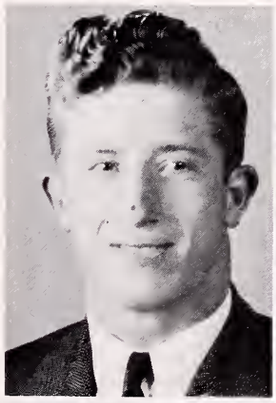

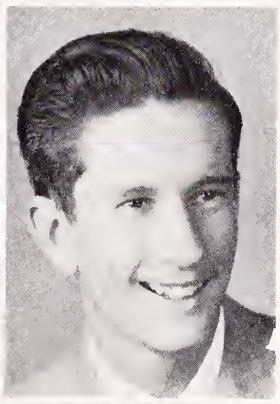

Lynn, Frank Odell
Floresville, Texas

McCoin, Jean
Waco, Texas

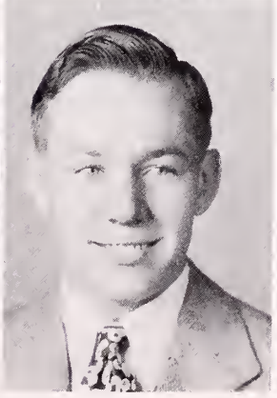

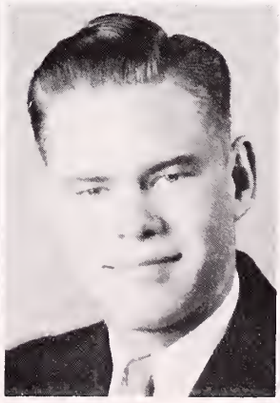

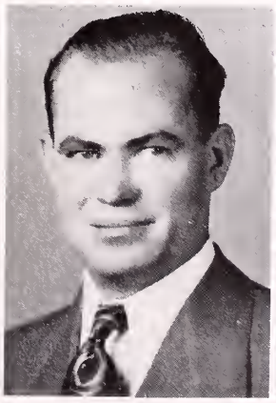

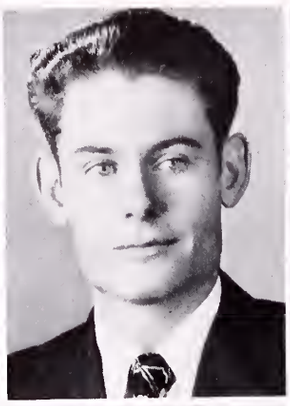
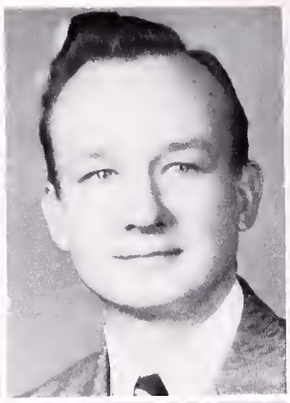

McDurmitt, Jack
San Angelo, Texas

McGee, M. Harper
Corpus Christi, Texas

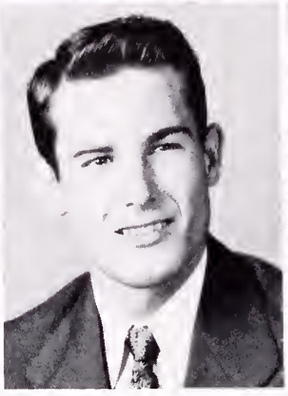
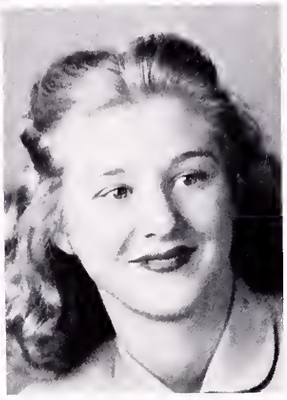

McCune, Alan
Houston, Texas

McIntyre, Thomas
Navasota, Texas

McDonald, Harold G.
Lometa, Texas

McKinney, Clyde
Sweeney, Texas

McDonald, William
Hillsboro, Texas

McLean, Ruelene
Georgetown, Texas

McLennan, Nita Lou
Cayuga, Texas

Maddoux, Howard
Eden, Texas

McLure, Dorothy
Dallas, Texas

Manley, John J.
Bertram, Texas

McMahon, Frances Jo
San Antonio, Texas

Mann, William O.
Brady, Texas

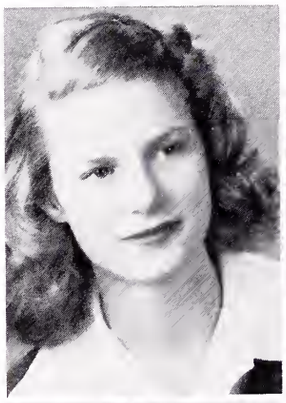
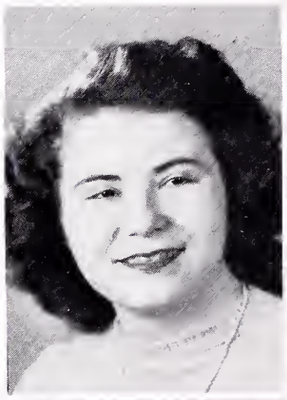

McQuillen, William
Yoakum, Texas

Mackenzie, Nancy
Houston, Texas

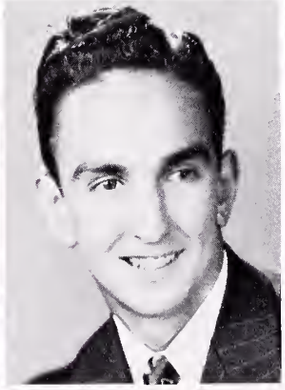

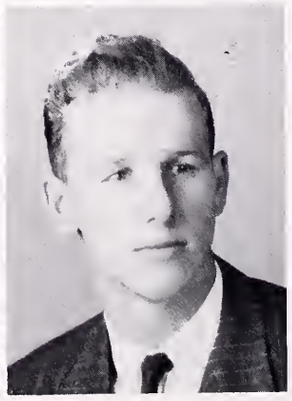

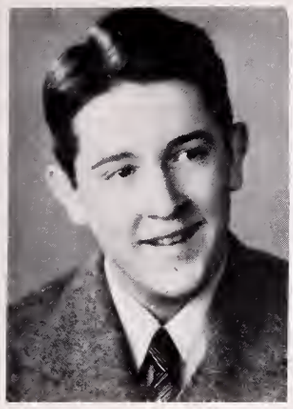

Manning, Philip
Rusk, Texas

Mattern, Diane
Austin, Texas

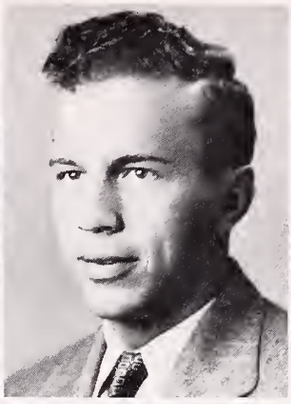

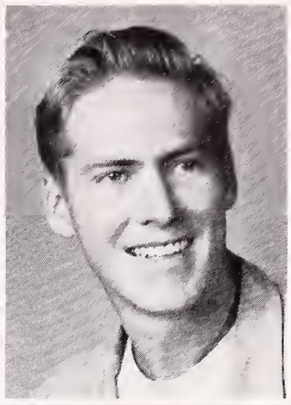

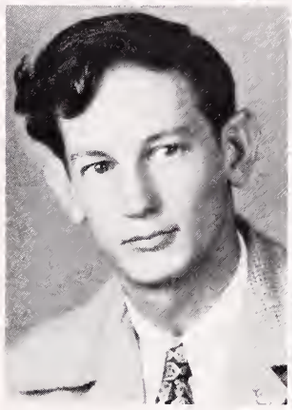

Matthews, Kenneth
Houston, Texas

May, Warren Rollen
Waco, Texas

Maurice, Robert
Albuquerque, N. Mexico

Mays, Weldon Dallas
Texarkana, Texas

May, Quindell Edward
Kerens, Texas

Mays, William Eldon
Texarkana, Texas

Medley, Gwyndolyn
San Angelo, Texas

Moore, Joe D.
Fort Worth, Texas

Michael, George
Houston, Texas

Morris, Rosemary
Longview, Texas

Monkhouse, Charles
Hondo, Texas

Morris, Shirley
Bryan, Texas

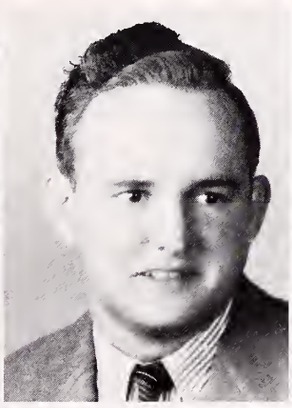

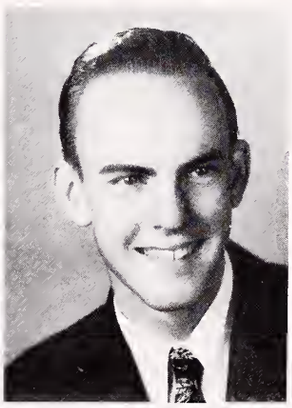

Morton, Bobby
Beaumont, Texas

Moscona, Nissini
Mexico City, Mexico

Naugle, Betty Jean
Saginaw, Texas

Nixen, Charles
Shaunee, Oklahoma

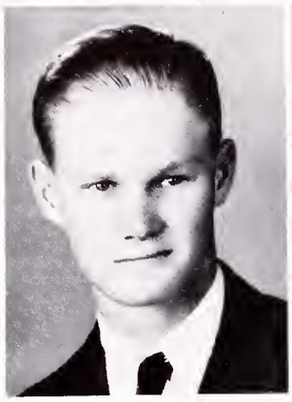

Munson, Shirley
Georgetown, Texas

Muske, Jeanne
Victoria, Texas

Nagle, Herman Kyle
Edna, Texas

Norwood, John Martin
Carizo Springs, Texas

O'Hara, Jim E.
Fort Worth, Texas

Oliphint, Marjorie
Huntsville, Texas

O'Neill, Peggy Joyce
Georgetown, Texas

Owens, Mary Alyce
George West, Texas

Pagel, Warren Kenneth
Gonzales, Texas

Parr, Ann
Bryan, Texas

Patrick, Jeanne
Georgetown, Texas

Patrick, Thomas
Georgetown, Texas

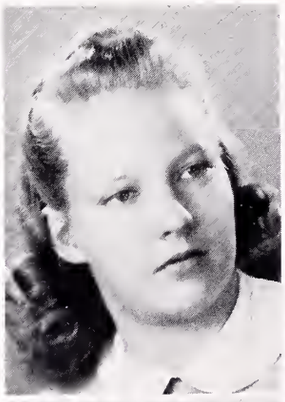
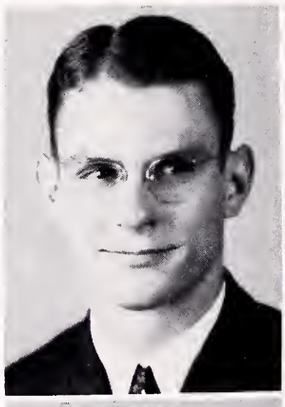

Parkin, Patricia
Houston, Texas

Parmlee, Dan
Houston, Texas

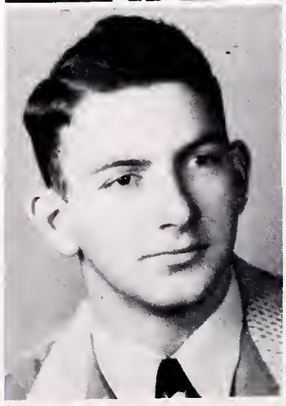

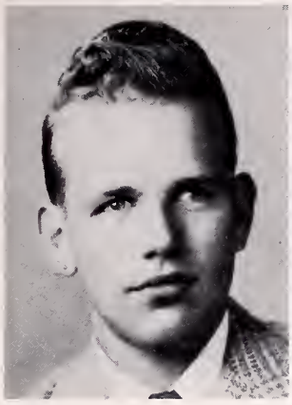

Patterson, Dean W.
Donna, Texas

Peavey, Robert M.
Houston, Texas

Peebles, Gloria
Beaumont, Texas

Peterson, Althea
Houston, Texas

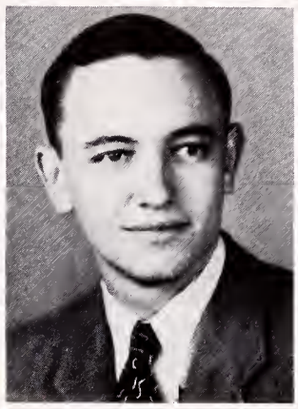

Peeler, Ben
Dallas, Texas

Phillips, Basil A.
Dallas, Texas

Perry, Virginia
Harlingen, Texas

Piland, Charles H.
San Antonio, Texas

Piper, John A.
Burnet, Texas

Pridgeon, Jolly
San Saba, Texas

Platt, John Wesley
San Antonio, Texas

Priest, Henry Odell
Florence, Texas

Potter, Raymond E.
Lake Villa, Illinois

Priest, Noel Ray
Florence, Texas

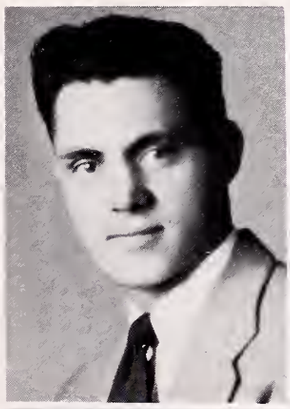

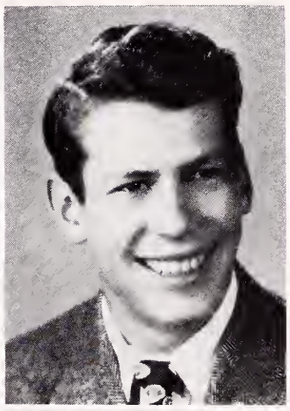

Prigmore, George
Cleburne, Texas

Pry, Guy Earl
Anahuac, Texas

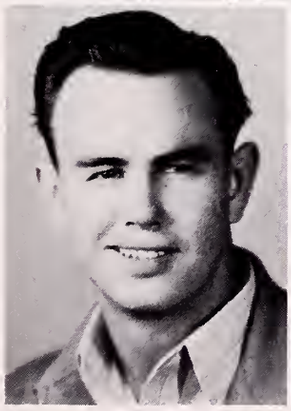

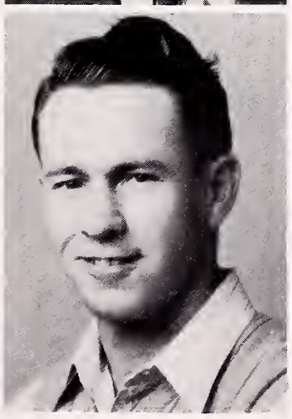

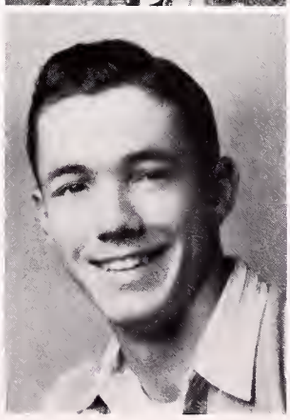

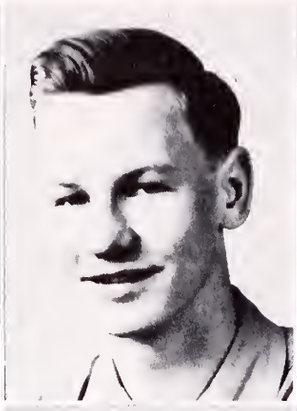

Rainwater, Rex
Calvert, Texas

Rainwater, Wayne
Calvert, Texas

Pyle, Roy Edwin
Tomball, Texas

Radar, Paul
Georgetown, Texas

Rainey, Gilbert
Patoka, Texas

Reed, Frances Helen
Pasadena, Texas

Reed, Roberta
Holland, Texas

Reta, Felix
Taylor, Texas

Reyes, Ruben
Crystal City, Texas

Reynolds, Harold W.
McAllen, Texas

Ritchie, James
Galveston, Texas

Roberts, Sidney
Crawford, Texas

Robinson, Billy Glenn
Mt. Pleasant, Texas

Roesler, Don Ramsay
Corpus Christi, Texas

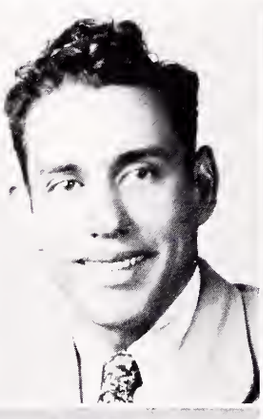

Rivet, Bettye
Beaumont, Texas

Robberson, Timothy
Dallas, Texas

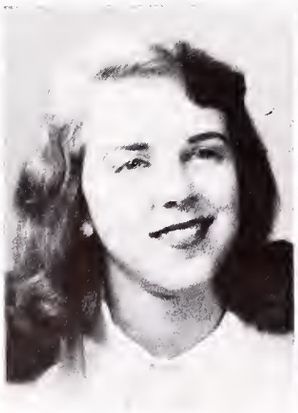

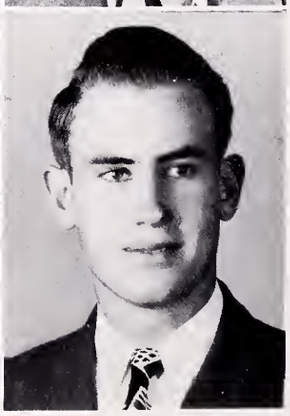

Rogers, Marie
Georgetown, Texas

Rouser, James D.
Georgetown, Texas

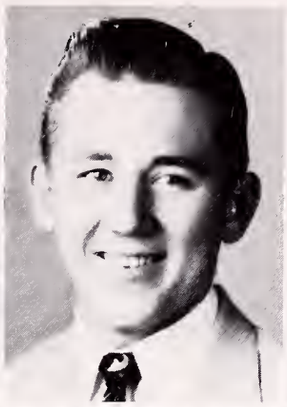

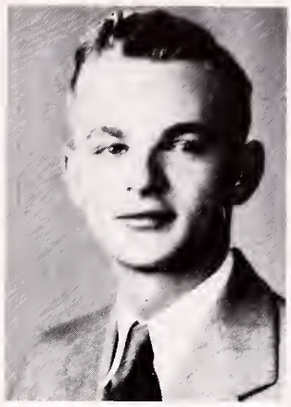

Rowe, James Grant
McAllen, Texas

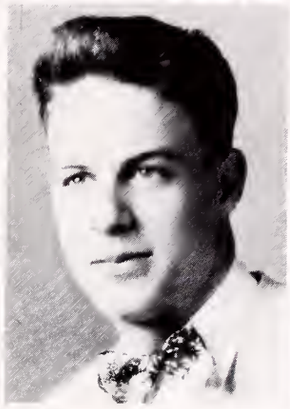

Runk, Charles Ernest
Alice, Texas

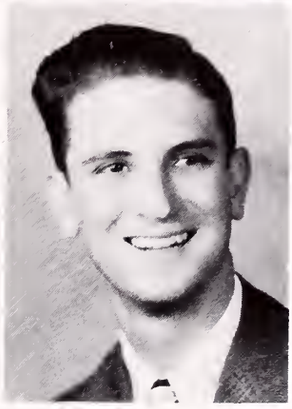

Rupp, Margaret
Falfurrias, Texas

Russell, James C.
San Antonio, Texas

Salyer, Jack W.
Brownwood, Texas

Scarbrough, J. R.
Houston, Texas

Scherer, Bernice
Fredericksburg, Texas

Schmidt, Rolan
Fredericksburg, Texas

Schnitz, Lewis
Floresville, Texas

Schultz, Fannie
Boerne, Texas

Schulze, Henry
Brenham, Texas

Schwarzer, Bess
Austin, Texas

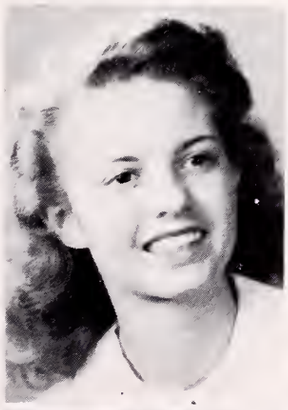

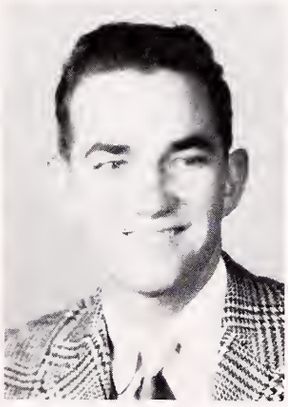

Seale, E. Y.
San Antonio, Texas

Self, David
Hearne, Texas

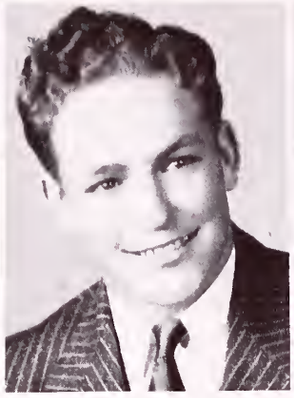

Skelton, Gail
Houston, Texas

Smith, Betty Gene
Bay City, Texas

Selkirk, Cora Ellen
Odessa, Texas

Smith, George Ann
Taylor, Texas

Shelley, J. Charles
Rogers, Texas

Smith, Gladys
Hargill, Texas

Shires, J. D.
Georgetown, Texas

Smith, Kate Marion
Livingston, Texas

Smith, Laura Camille
Gurdon, Arkansas

Smith, Patricia Ruth
Wallace, Idaho

Smith, Shelley
Georgetown, Texas

Snowden, Carol
Elgin, Texas

Sorenson, Richard
Delmar, Iowa

Stanley, Warren G.
Cullomburg, Alabama

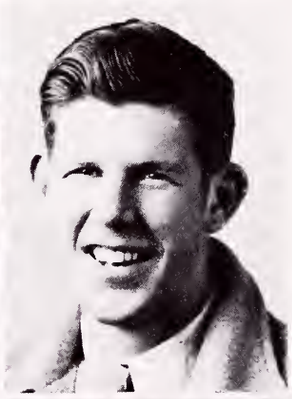

Snipes, Jack Clinton
San Antonio, Texas

Snoddy, Louis
Beaumont, Texas

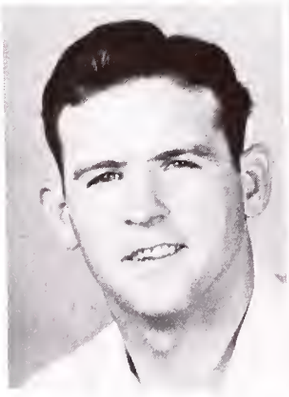

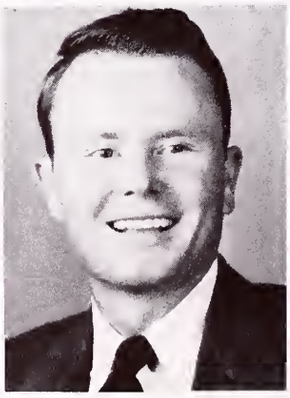
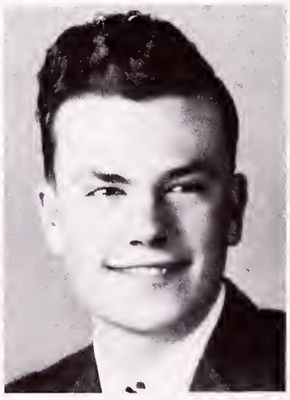
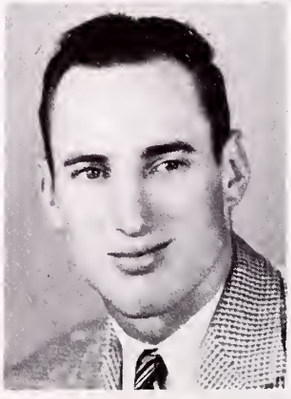

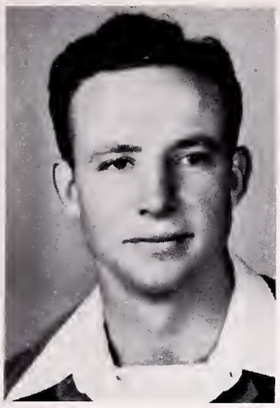

Stansell, Joe Wade
Killeen, Texas

Stapp, Grover
Florence, Texas

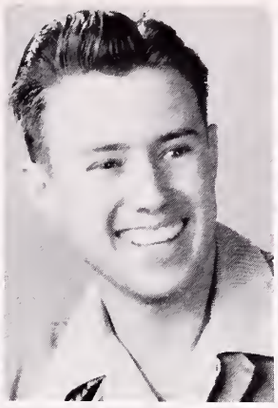

Stebbins, Russell
Omaha, Nebraska

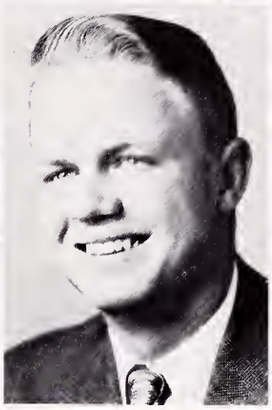

Steel, Helen Jean
Galveston, Texas

Stevens, Dan K.
West Columbia, Texas

Stewart, Mary Sue
Raymondville, Texas

Stonecipher, Donald
Houston, Texas

Sturman, Joan Dell
San Antonio, Texas

Switzer, Fred Smith
Cuero, Texas

Taylor, Harry Lay
Georgetown, Texas

Taylor, Jack
El Campo, Texas

Thompson, Ira Lloyd
Cotulla, Texas

Townsend, Mayes
Liberty Hill, Texas

Tracy, Julius A.
Dallas, Texas

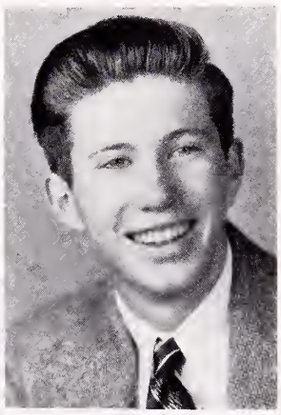

Treuthardt, John L.
Georgetown, Texas

Trout, Ethel Belle
Texas City, Texas

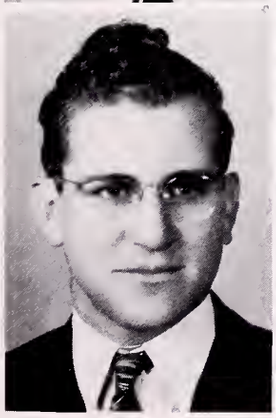

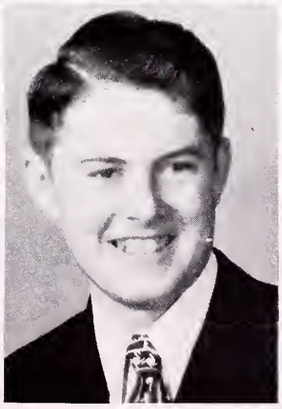

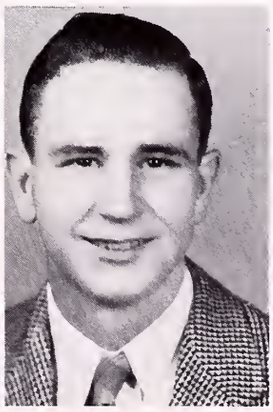

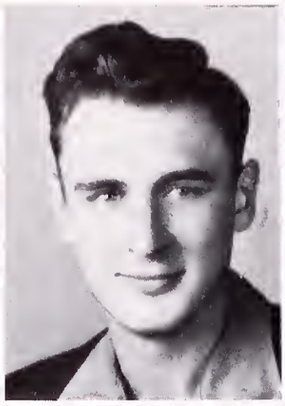

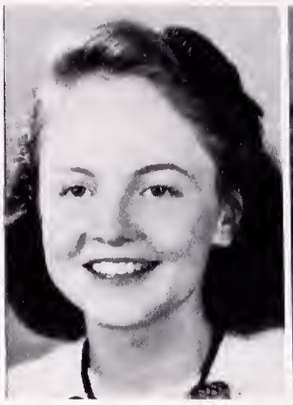

Vern, Myriam Ann
Houston, Texas

Wakefield, Jamie Sue
Bryan, Texas

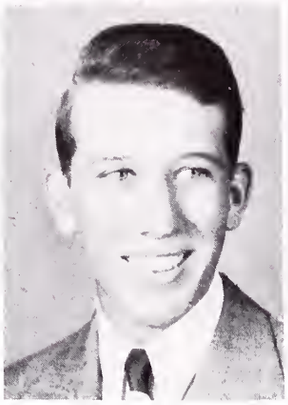

Turner, Carrie Jane
Cuero, Texas

Utley, John
Highland Falls, N. Y.

Venable, LaHoma
Angleton, Texas

Walcher, Floyd John
Houston, Texas

Wallace, Ralph
Houston, Texas

Walsh, Clarence
Round Rock, Texas

Walton, Grady
Blanco, Texas

Walton, John Wesley
Blanco, Texas

Ward, Barbara
San Saba, Texas

Whitley, Floyd
Temple, Texas

Wiemers, W. R.
Temple, Texas

Wilkerson, Peggy
Fredericksburg, Texas

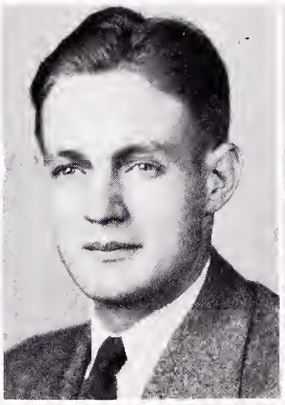

Warren, Avard Cawood
Salado, Texas

Webb, Mary Lynn
Elgin, Texas

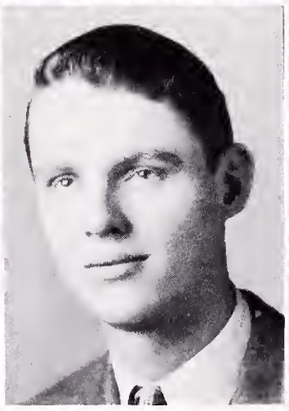
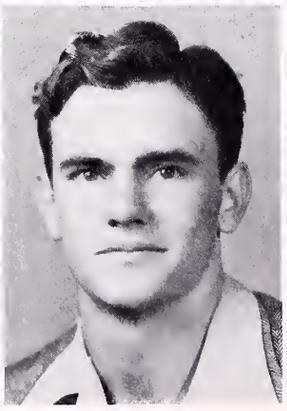

Wilkinson, George
Corpus Christi, Texas

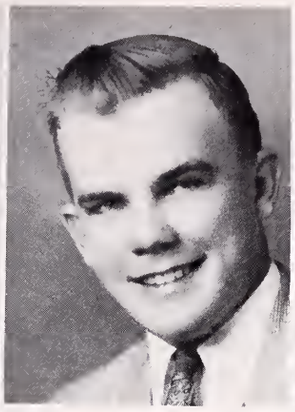

Williams, Richard
Cameron, Texas

Wilson, Barbara Jo
Quail, Texas

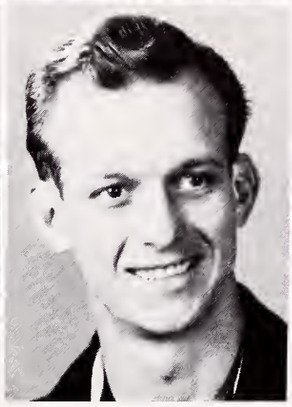

Wilson, Clifton Donza
Marlin, Texas

Wilson, Kendrick
Bay City, Texas

Wilson, Jesse
Fort Worth, Texas

Wilson, Hilry C.
Round Rock, Texas

Wilson, Yvonne
Silsbee, Texas

Winslow, Grover C.
Cullomburg, Alabama

Wittenbach, JoNell
Harlingen, Texas

Wommack, Mitchell
Palestine, Texas

Wood, Joan Bernice
Georgetown, Texas

Wood, Wilbur Russell
San Antonio, Texas

Yeaman, John Francis
Laredo, Texas

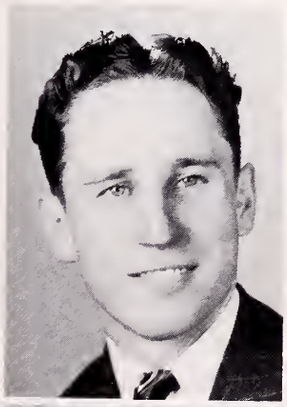

Zaccaria, Attilio
Oakville, Connecticut

Zachary, Donald Ray
Oklahoma City, Okla.

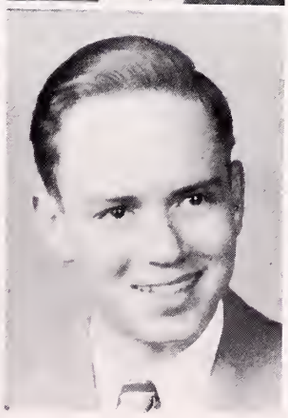

DO NOT M
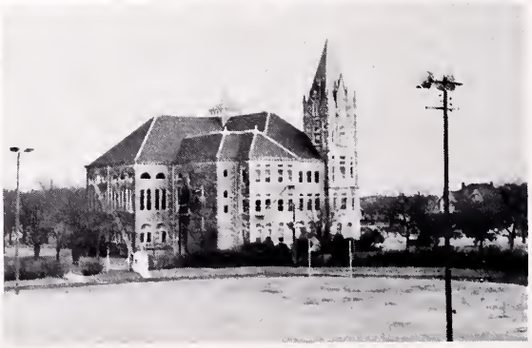

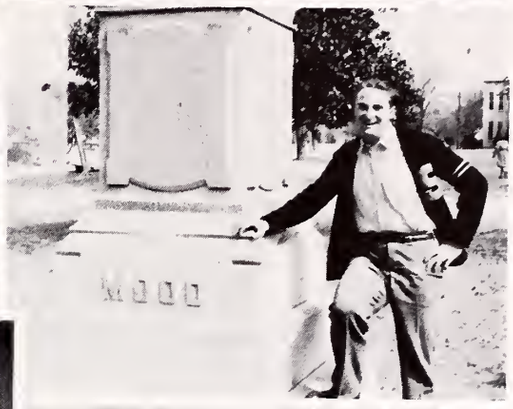

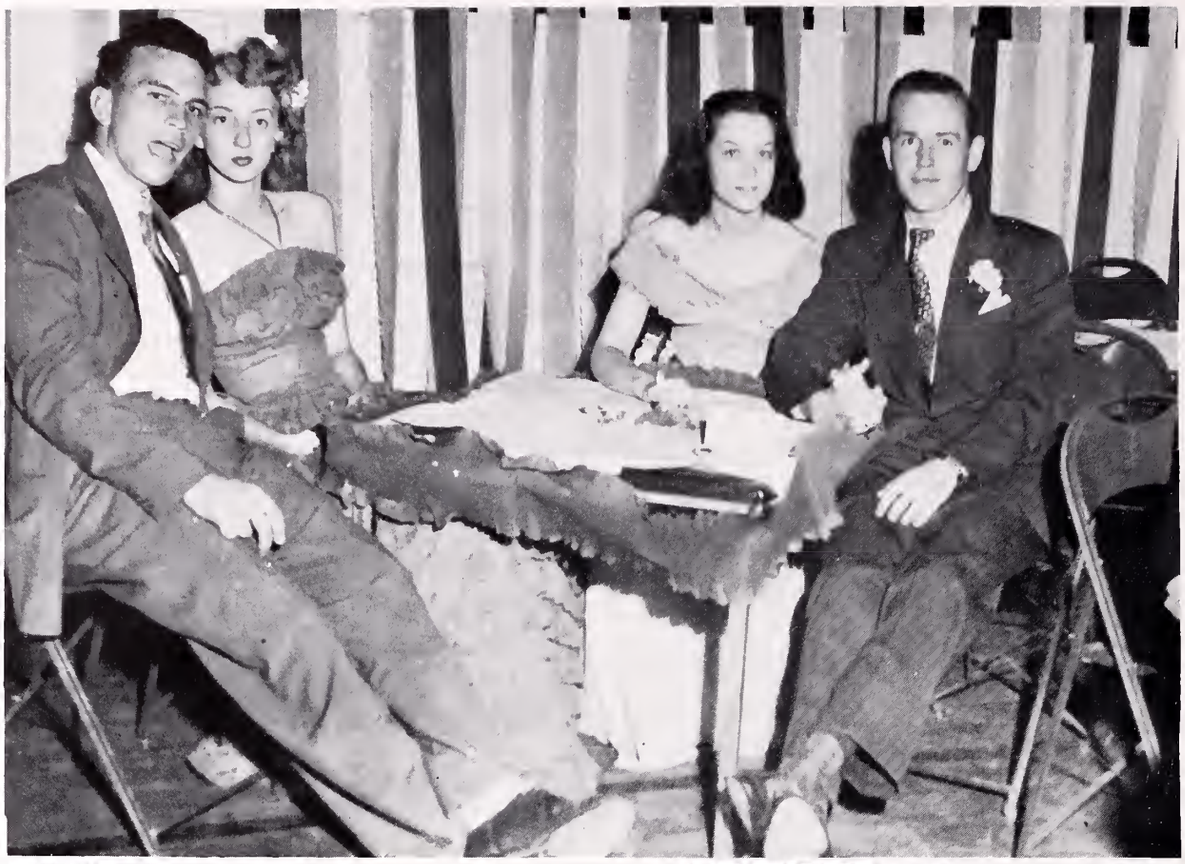

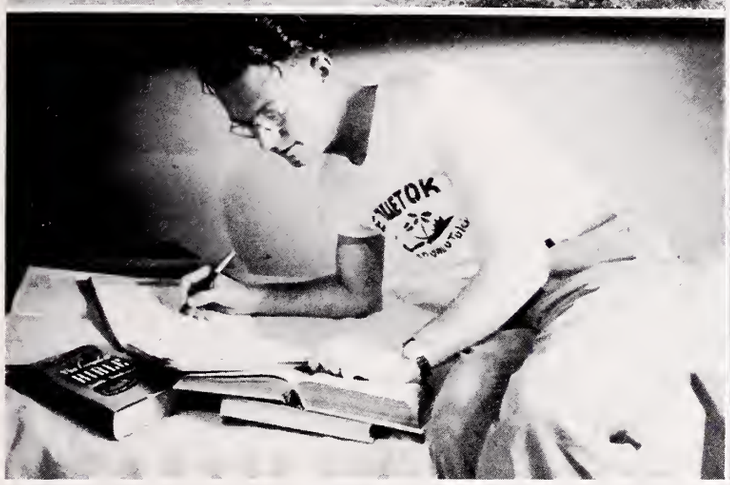
WETOK

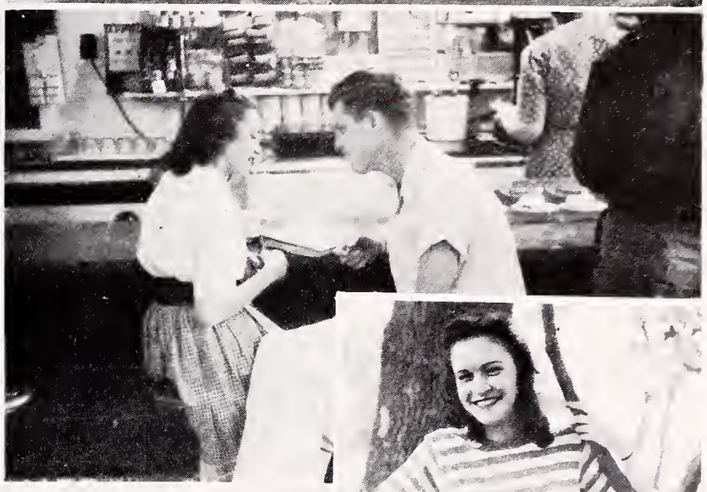

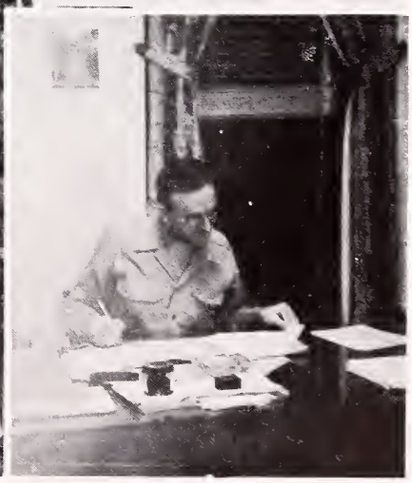

Square Cut Emeralds

Nettie Ruth Brucks
Secretary

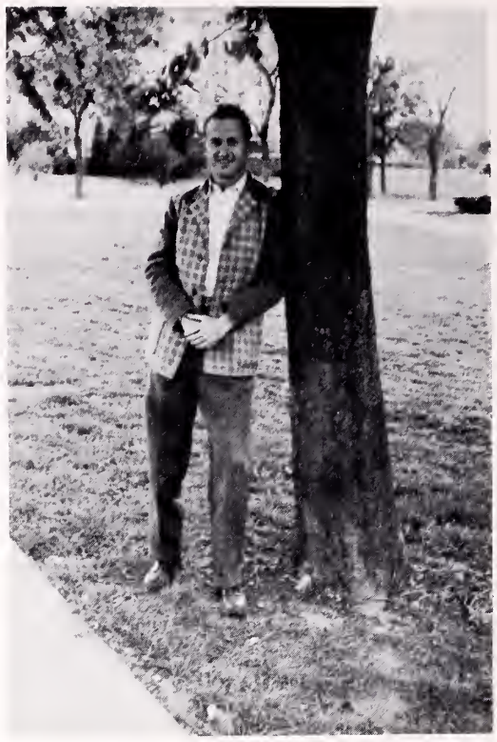

George Bradley
President

Pat McNallen
Vice-President

Class Officers

Allbright, Joseph
Tyler, Texas

Adams, Ira Lee
Salado, Texas

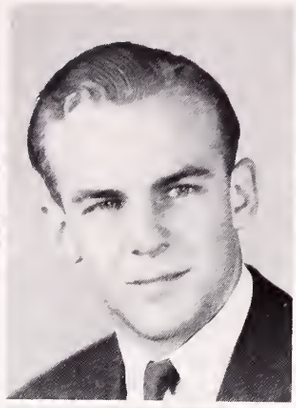

Alley, Mary Kathryn
Eagle Lake, Texas

Bailey, Mrs. Mabel
Gatesville, Texas

Anderson, Harry L.
Fort Worth, Texas

Bain, Betty
San Antonio, Texas

Arnold, Jean
San Antonio, Texas

Barfield, Josephine
Hebbronville, Texas

Barkley, Betty
Houston, Texas

Barkley, Jean Proctor
Houston, Texas

Bass, Kenneth Edward
Holland, Texas

Bass, Samuel Owen
Beaumont, Texas

Bean, E. Carew Jr.
Houston, Texas

Beane, Lois
Eagle Lake, Texas

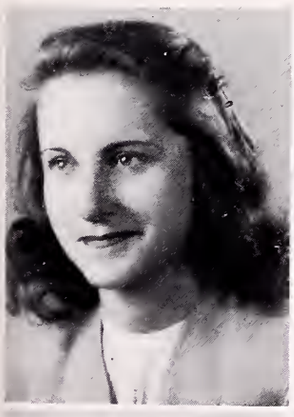

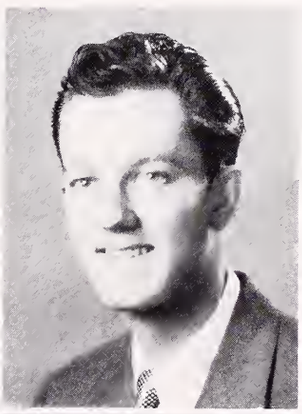

Bell, Elmina
Gregory, Texas

Bethea, Frances S.
Wharton, Texas

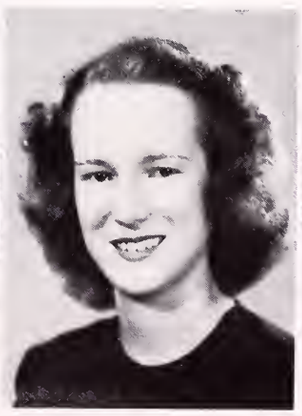

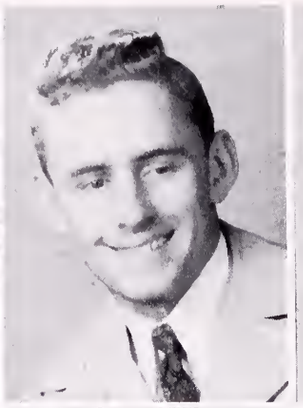

Bosse, Ernest
Brenham, Texas

Bossy, Patricia Ann
San Antonio, Texas

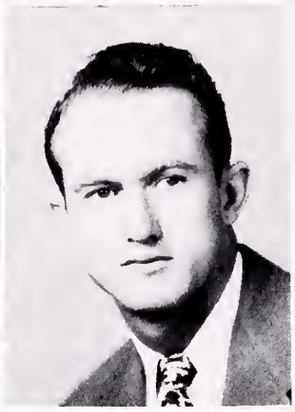

Betts, Bill
Whorton, Texas

Black, Helen Earle
Georgetown, Texas

Blackford, Kenneth
Waco, Texas

Bounds, Lloyd D.
Hondo, Texas

Bradbury, Dorothy
Kilgore, Texas

Bradley, George
Corpus Christi, Texas

Bradley, Mary Louise
Dallas, Texas

Brewer, La Jean
Dallas, Texas

Brucks, Nettie Ruth
Robstown, Texas

Byfield, Molly Jean
Llano, Texas

Carlson, Wallace
Georgetown, Texas

Carson, Elaine
Houston, Texas

Burnam, Alice Ruth
Marble Falls, Texas

Burns, Joseph
Cuero, Texas

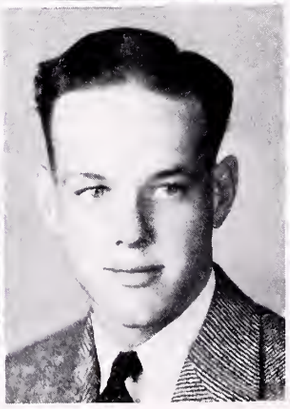

Carter, Thomas
Fort Worth, Texas

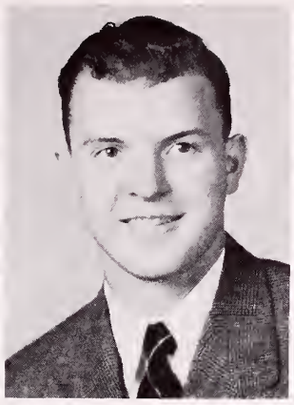

Cartwright, Merle
California, Missouri

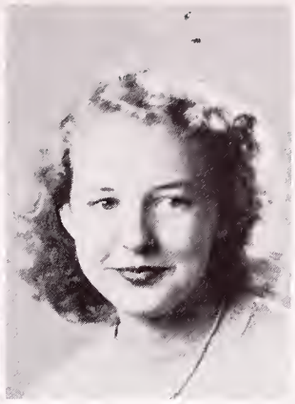

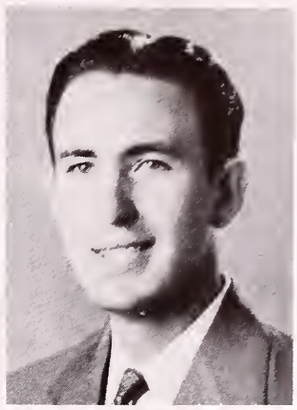

Chadwick, Sue
Center, Texas

Chadwick, Charles W.
Fort Worth, Texas

Chambers, Frank Wilson
Star City, Arkansas

Cobb, Ben Wilson
Calvert, Texas

Cocke, Helen Theresa
Georgetown, Texas

Coleman, Robert Emerson
Dallas, Texas

Collier, Maribel
Houston, Texas

Cone, Frances
Rosebud, Texas

Cooper, Bettye Faye
Houston, Texas

Cooper, Foster
Georgetown, Texas

Crooke, Eva Janet
Conroe, Texas

Crow, Bettye Lou
Port Arthur, Texas

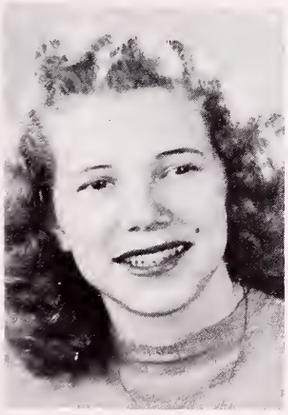

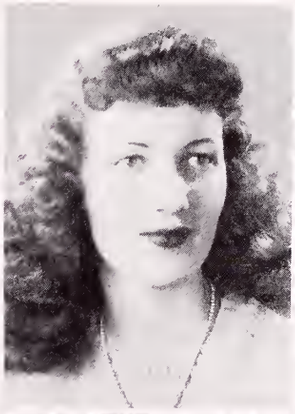

Cunningham, Carolyn
Houston, Texas

Davidson, Elizabeth Ann
Houston, Texas

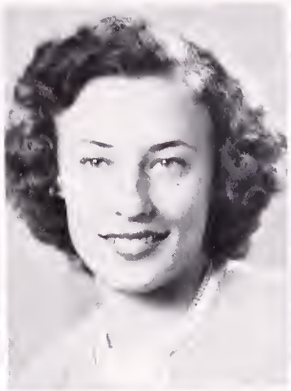

Davis, Oran Leland
Lelia Lake, Texas

Dent, Ouida Mae
Timpson, Texas

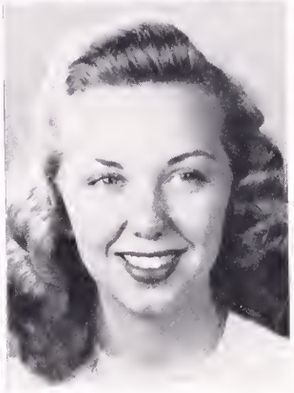

Davidson, Roger E.
Los Angeles, Cal.

Davis, Dawn Marie
San Antonio, Texas

Davis, Geneva Marie
Houston, Texas

DeSirey, Donald Bate
Clinton, Iowa

Dietz, Edwin C.
Fredricksburg, Texas

Dimmitt, Beulah Mae
Houston, Texas

Dittmar, Victor Herman
Doss, Texas

Dodd, Mary Ella
Dallas, Texas

Duncan, Wallace W.
Alpine, Texas

Durdin, Betty Jo
Beaumont, Texas

Earhart, Joan Laverne
Houston, Texas

Eimann, William B.
Brenham, Texas

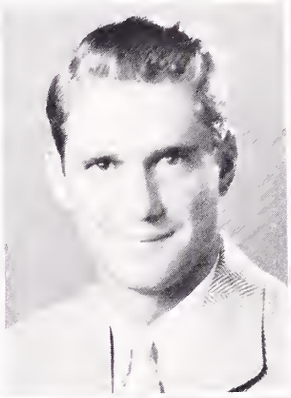

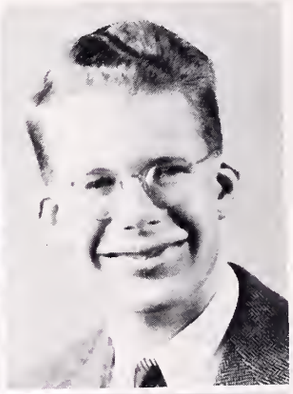

Dunnam, Norma Lee
Fostoria, Texas

Dupree, Mary Beth
Lubbock, Texas

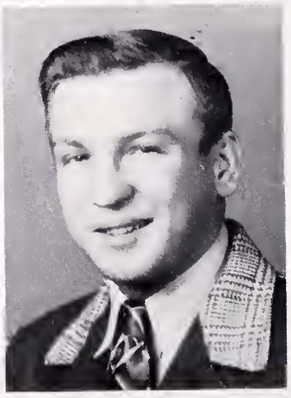

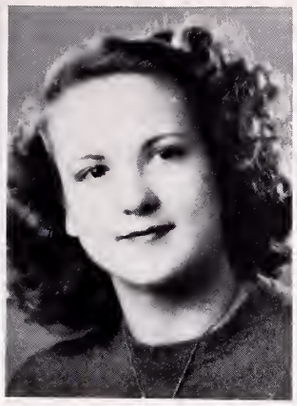

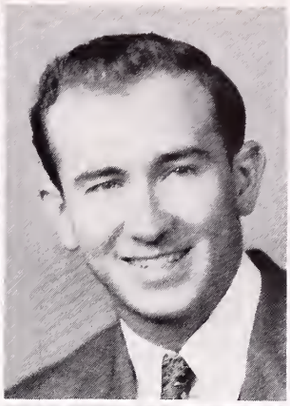

Elrod, George D.
Houston, Texas

Ernst, Alma Caroline
San Antonio, Texas

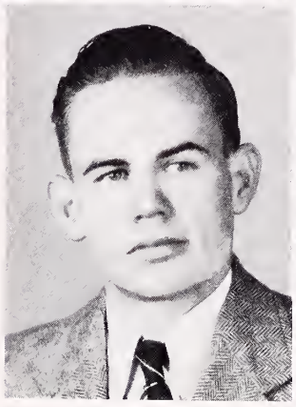
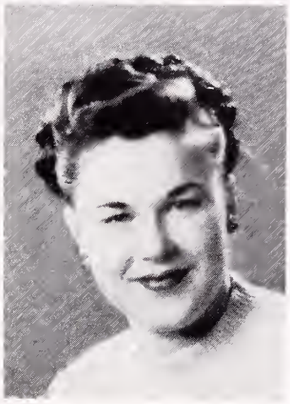
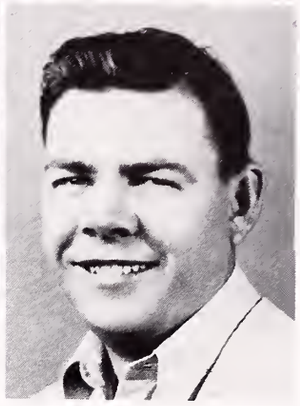

Etter, Dorothy Wales
Abilene, Texas

Feller, Verlon Eli
San Benito, Texas

Fletcher, Mary Frances
Harper, Texas

Forsvall, Clarence
Georgetown, Texas

Frilen, Barbara
Dallas, Texas

Fuller, Vernon Luther
Houston, Texas

Furlong, Nalette
Houston, Texas

Gaida, Edward J.
Granger, Texas

Gailey, Jo Ann
San Antonio, Texas

Gambrell, John B.
Austin, Texas

Giffen, Larry A.
Temple, Texas

Gilliam, L. Camp
Floresville, Texas

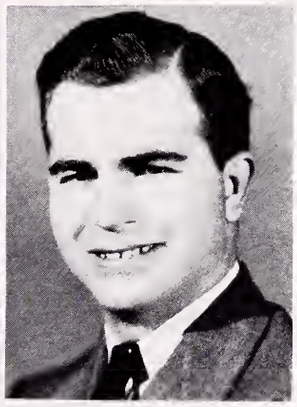

Golter, Bob
Houston, Texas

Greathouse, Claude Wade
Corpus Christi, Texas

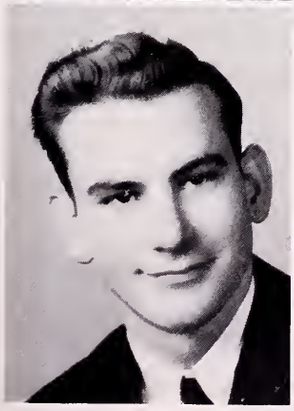

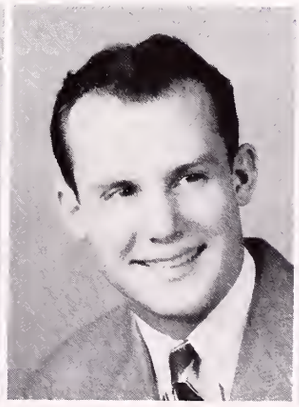

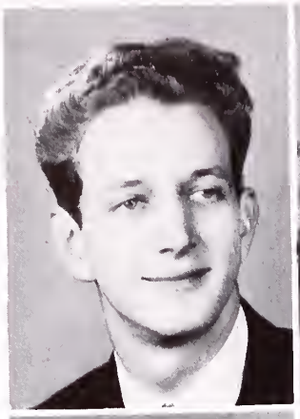

Hahn, Dorothy
Fredricksburg, Texas

Hahn, Lester
Fredricksburg, Texas

Green, Dana Sid
Marble Falls, Texas

Grimes, Virginia Rose
Temple, Texas

Guinn, Bert
Pharr, Texas

Hahn, Warren
Fredricksburg, Texas

Hamric, Ben
Corpus Christi, Texas

Hanna, William H.
Jasper, Texas

Hanson, Rox Ann
Houston, Texas

Hardgrave, Shirley
Palestine, Texas

Hardin, Mima Jean
Bryan, Texas

Henderson, Dorothy
Beaumont, Texas

Henry, Roy Larkin
Hearne, Texas

Hill, Robert Lewis
Groesbeck, Texas

Harrell, George F.
Houston, Texas

Heacock, Richard L.
Llano, Texas

House, Dwight Ray
Artesia, New Mexico

Howell, John R.
Houston, Texas

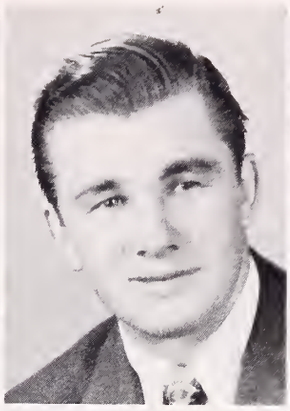

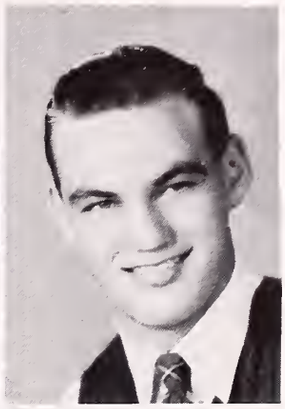

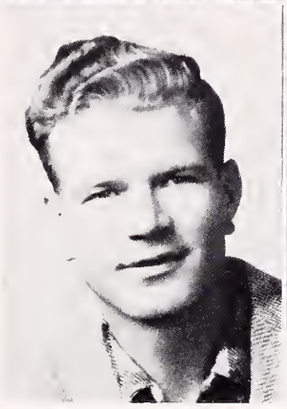

Hudler, Robert Lee
Victoria, Texas

Kenley, Glen
Coleman, Texas

Jackson, Olive Lee
Harlingen, Texas

Kern, Jane
Palestine, Texas

Jonas, James Robert
Van, Texas

King, Floyd Dale
Georgetown, Texas

Kirby, Marie Yvonne
Beaumont, Texas

Kirk, Robert Adam
Lamesa, Texas

Kirkscey, Tom D.
Lott, Texas

Kramer, Andrew Fred
Burton, Texas

Kowalski, Suzanne
Kingsville, Texas

Leon, Barbara Carol
Lubbock, Texas

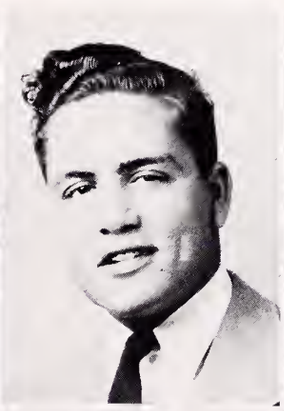

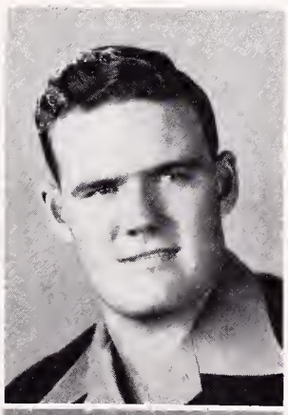

Lynch, Richard Charles
Hondo, Texas

McBride, Wini Sue
Fredericksburg, Texas

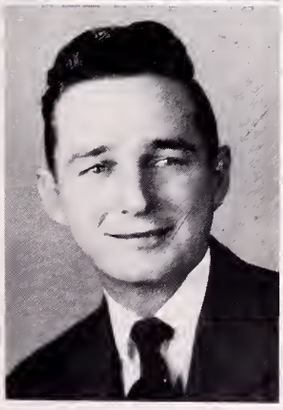

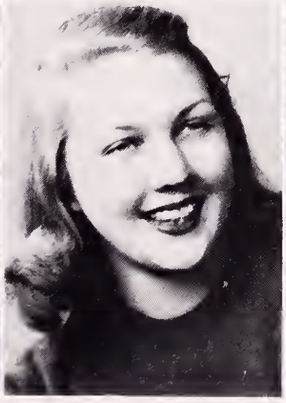

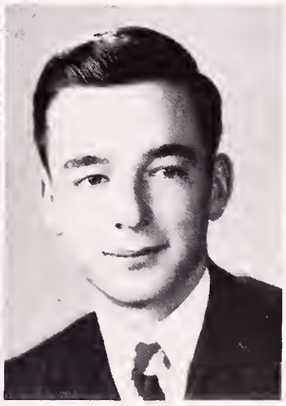

McDonald, Harvey J.
Temple, Texas

McDurmitt, Mollie Keyes
San Angelo, Texas

McCollough, Jimmy M.
Hillsboro, Texas

McCormick, Charles
Houston, Texas

McDaniel, Georgia
Houston, Texas

McGinnis, Wilmor O.
Porters, Texas

McGuire, Bobbye Nan
Mt. Pleasant, Texas

McNallen, Dale Patrick
Breckenridge, Texas

McNeely, John Ferman
Henderson, Texas

Magruder, Charles
Mexia, Texas

Martindale, Sue
Jasper, Texas

Mendenhall, Mildred
Georgetown, Texas

Meredith, Lawrence
Dallas, Texas

Meyer, Douglas Eugene
Houston, Texas

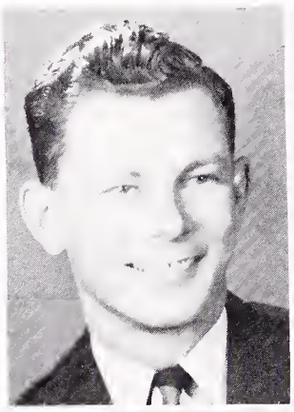
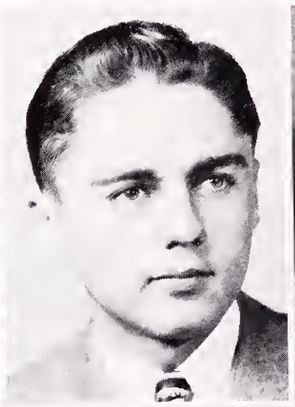

Matlock, Julia
San Angelo, Texas

Medley, Harold David
Georgetown, Texas

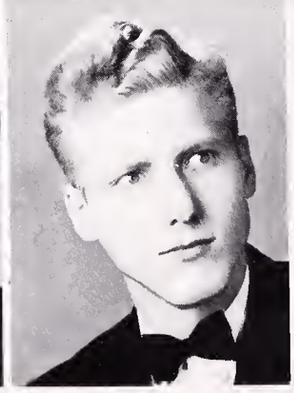
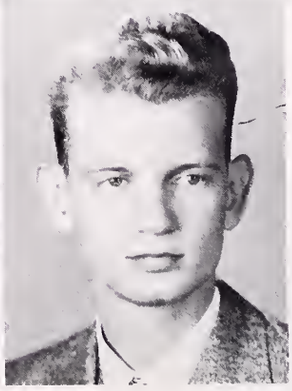

Mill, Virginia Lee
Eagle Lake, Texas

Miner, Frances
Fort Worth, Texas

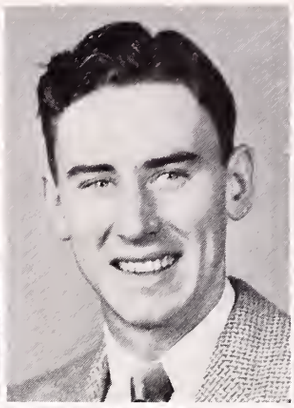

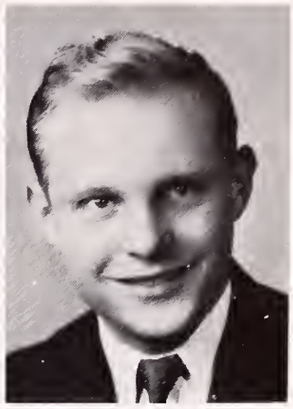

Morris, Joyce M.
Houston, Texas

Minnox, Jack
Holland, Texas

Moon, Richard B.
Oakwood, Texas

Morris, Patsy Earl
Bastrop, Texas

Moore, Allen Joe
Waco, Texas

Morton, Emory Baker
Rockwood, Texas

Moses, J. Roy
Sinton, Texas

Pavlas, Albert Joe
Taylor, Texas

Parr, Charles A.
Handley, Texas

Perkins, Bobbie Fern
Lampasas, Texas

Pate, Robert J.
Woodville, Texas

Phillips, Mary Earleen
Junction, Texas

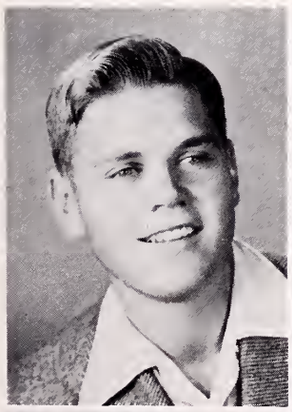

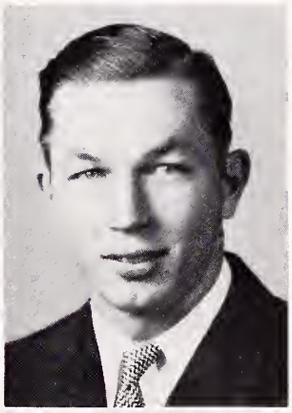

Pickel, Ann
Houston, Texas

Puckett, Julia Ruth
Mineola, Texas

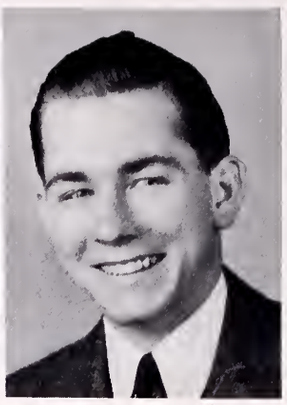

Rhodes, Joyce
Georgetown, Texas

Richardson, Perry
Houston, Texas

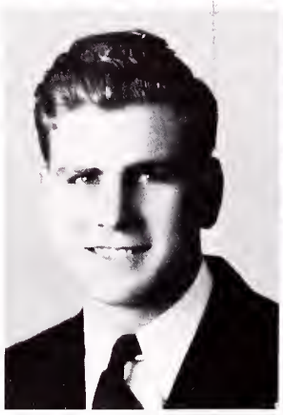
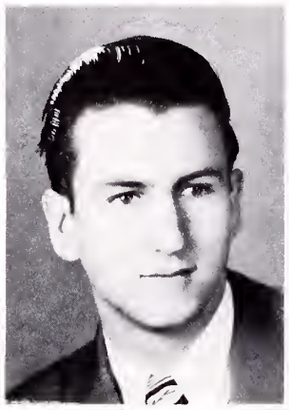

Ragsdale, Oleta
San Saba, Texas

Ramey, James Melton
Georgetown, Texas

Reeves, Mae Yvonne
San Augustine, Texas

Rivet, Homer Gene
Beaumont, Texas

Roberts, James Cleo
Kempner, Texas

Robertson, Travis
Port Arthur, Texas

Rondeaux, Martha
Palestine, Texas

Ross, George W.
Jacksonville, Texas

Ruthstrom, Walter
Houston, Texas

Schneider, Gladys
Giddings, Texas

Scott, Hilton
Taylor, Texas

Spann, Edwin Russell
San Antonio, Texas

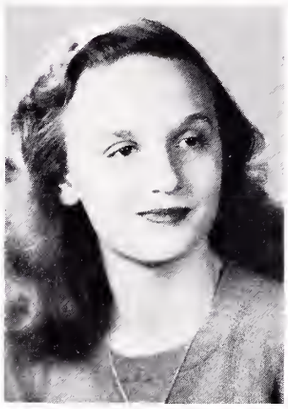
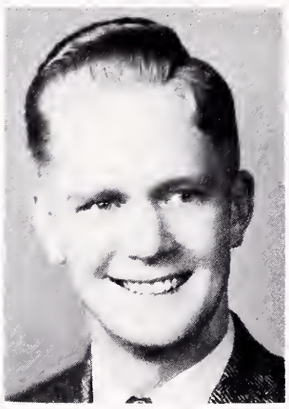
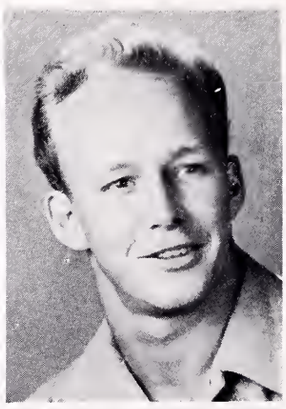

Scheef, Walter Samuel
Houston, Texas

Schmidt, Evelyn Faye
Crosby, Texas

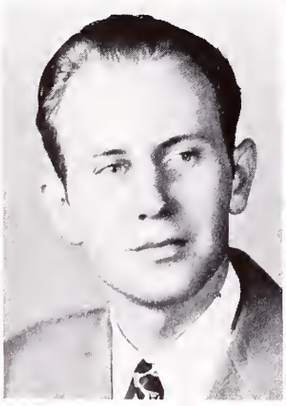

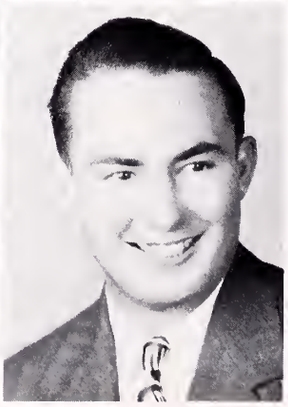

Spann, Harold
Gladewater, Texas

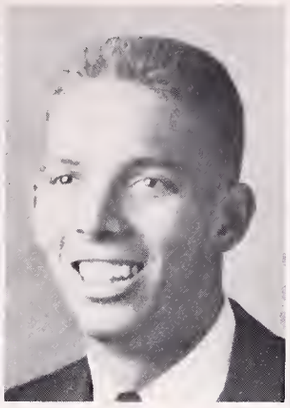

Spellman, Norman W.
Seguin, Texas

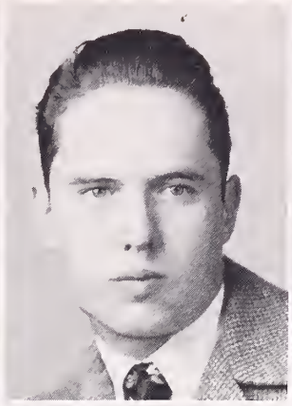

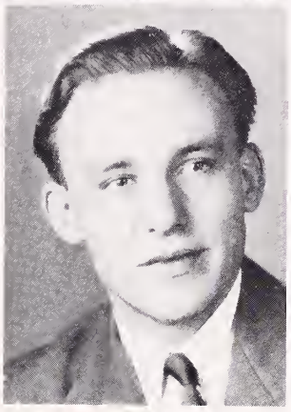

Stanford, David
Breckenridge, Texas

Stephenson, Charles
Mt. Pleasant, Texas

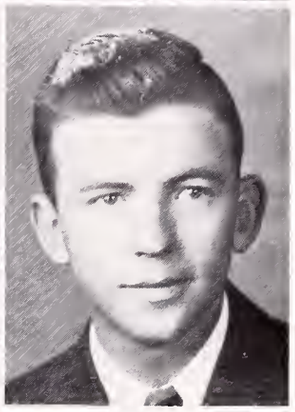

Stewart, Susie Guye
Geneva, Texas

Tausend, Ralph Charles
Houston, Texas

Taylor, Bena Ray
Junction, Texas

Tegge, Fred Stanley
Schwertner, Texas

Tharp, Barbara Lee
Dallas, Texas

Thomas, James Gary
Anderson, Texas

Thouin, Wesley Jo
North Hampton, Mass.

Tower, John Goodwin
Wichita Falls, Texas

Vaughn, Ella Francis
Bay City, Texas

Vernon, William F.
Merkel, Texas

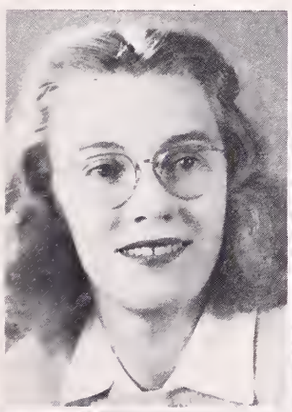

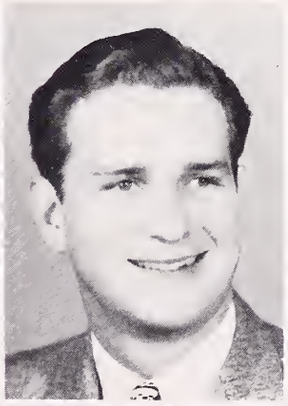

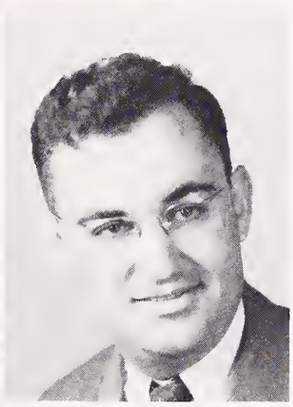

Waits, Caron Richard
San Antonio, Texas

Wales, Sidney Ann
San Antonio, Texas

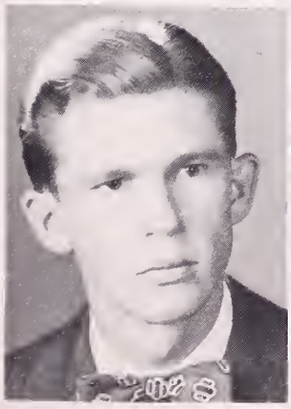

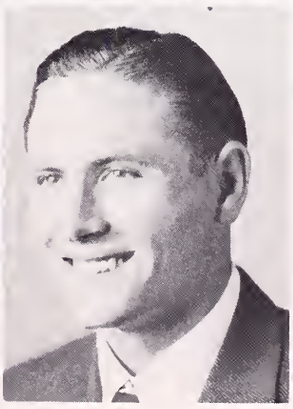

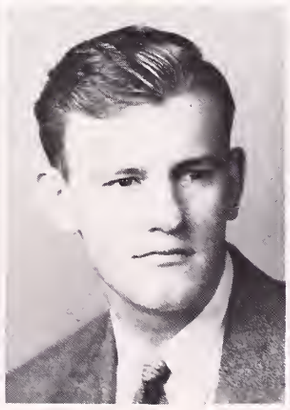

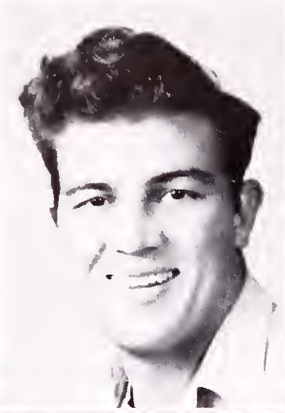
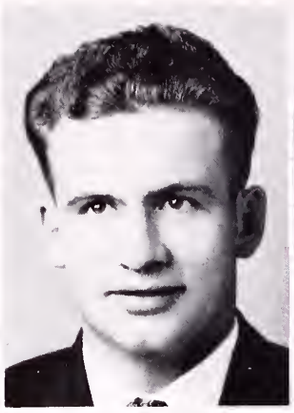

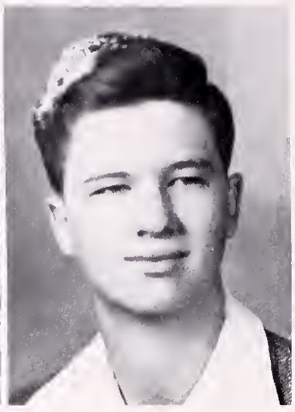
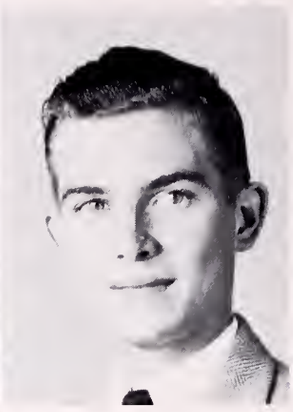

Weaver, Binford H.
Navasota, Texas

Weiss, Benjamin
Goldthwaite, Texas

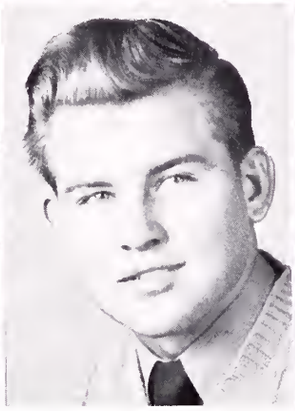

Walker, Robert Earl
Houston, Texas

Walton, W. Embrey
Fort Worth, Texas

Warnock, Mary Flo
Fort Stockton, Texas

Welborn, Jackie Wiley
Palestine, Texas

Wells, James A.
Roscoe, Texas

Wendt, Vivian Marie
Logansport, Louisiana

Wiese, Ola Mae
Lissie, Texas

Wilkerson, H. Lamar
Houston, Texas

Williams, Martha Jane
Alvin, Texas

Woolls, Grace Ethel
Hondo, Texas

Young, Ruth
Georgetown, Texas

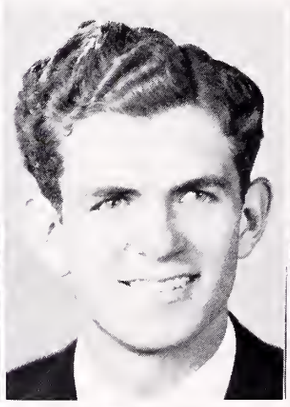

Williford, Carl Ed
Fairfield, Texas

Withers, Lee
Georgetown, Texas

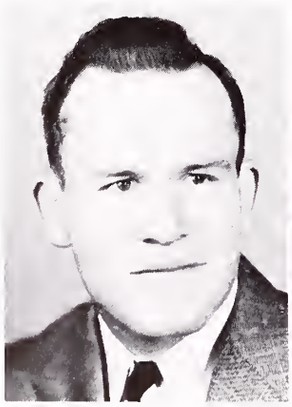
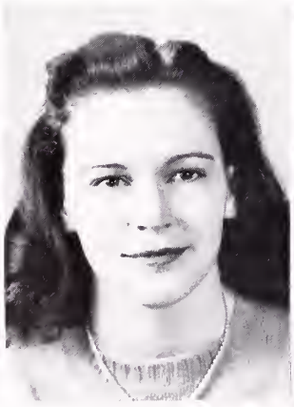

STOP
GEORGETOWN TRANSIT CO. INC

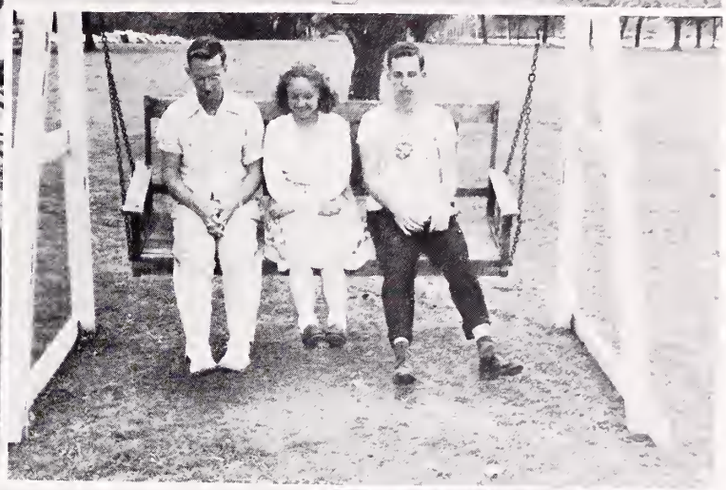

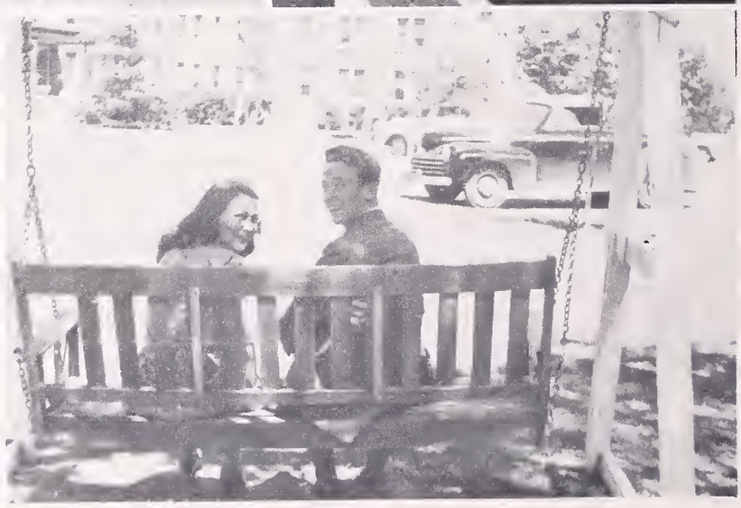

Star Sapphire

Virginia Palmer
Secretary

Allen Holley
President

Dan Davenport
Vice-President

Class

Officers

Armstrong, Doris Ann
San Antonio, Texas

Baker, Mary Helen
Harlingen, Texas

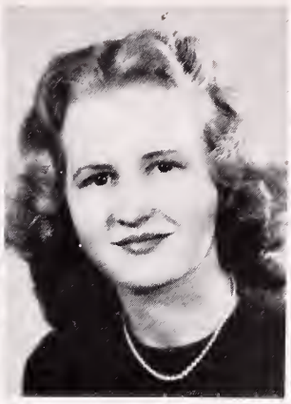

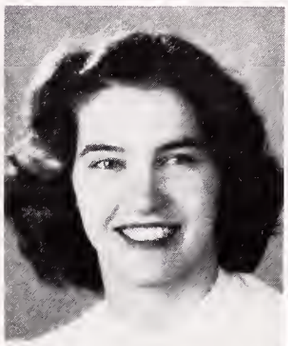

Barnes, Mary Nell
Chester, Texas

Block, Aleene
Pt. Neches, Texas

Bethea, Grace
Wharton, Texas

Blount, Mary Eliz.
Palestine, Texas

Billo, James D.
Texas City, Texas

Brabham, Patricia
Kerville, Texas

Bradford, D. T.
Idalou, Texas

Cannan, Mary Lee
Price, Texas

Brendle, Harmon L.
Pensacola, Fla.

Ceirco, Dorothy J.
Houston, Texas

Butler, Edmond F.
Georgetown, Texas

Chafin, James
Georgetown, Texas

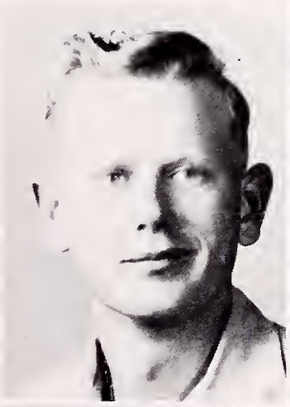

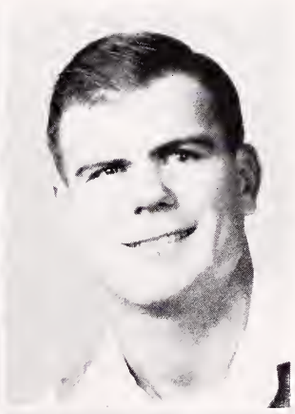

Chafin, Othel V.
Georgetown, Texas

Chatham, Tom
Georgetown, Texas

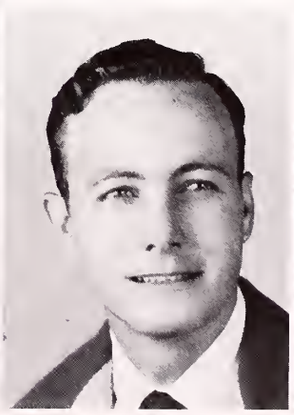

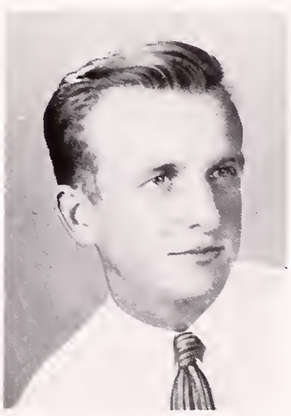

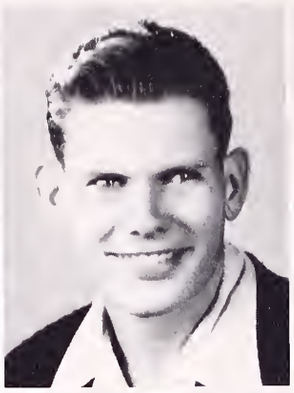
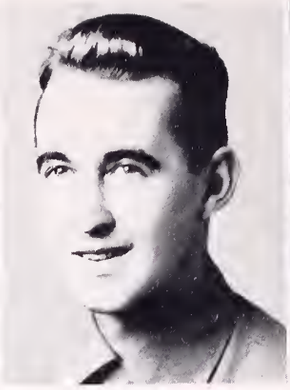

Davis, Jack
Canoga Park, Calif.

Derr, Beulah Mae
Quitman, Texas

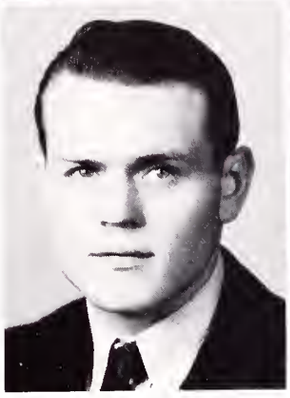

Cundiff, Hugh C.
Buffalo, Texas

Daily, Richard
Temple, Texas

Davenport, Dan
San Antonio, Texas

Ditterline, Edward
Wink, Texas

Dunn, Freda Frances
Fort Worth, Texas

Eaton, Glendale M.
Palestine, Texas

Ebert, Ruth Henrietta
Seguin, Texas

Ellis, Anabel
Robstown, Texas

Evans, Dennis Joe
Blanket, Texas

Gates, Griffith C.
Highland Park, N.J.

Gatlin, William Horace
Dallas, Texas

Ghiselin, Betty
Houston, Texas

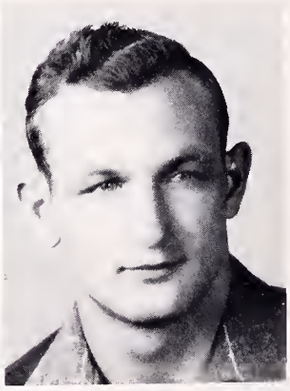

Everett, Mark W.
Georgetown, Texas

Farris, Dorothy Nell
Georgetown, Texas

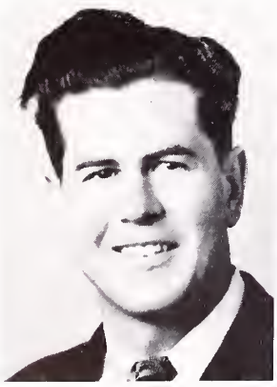

Gordon, Gloria
Louise, Texas

Grimes, James W.
San Antonio, Texas

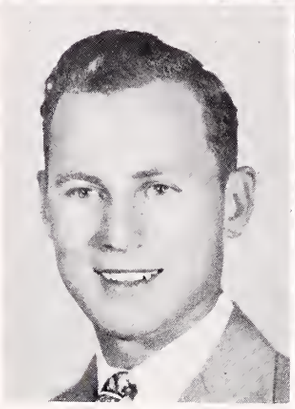

Gruenwald, Frances
Azle, Texas

Hardison, Ray
Donie, Texas

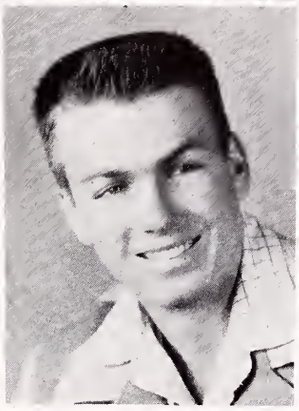

Halloran, Priscilla
San Antonio, Texas

Hamric, Bob
Corpus Christi, Texas

Hamner, John Tod
Houston, Texas

Hardt, Annanelle
San Antonio, Texas

Hassler, John W.
Port Neches, Texas

Hudson, Charlene
Center, Texas

Holley, Allen C.
Georgetown, Texas

Grafton, Herbert
Bernice, Louisiana

Holley, Bernice
Georgetown, Texas

Hutchinson, Eugene J.
Thorndale, Texas

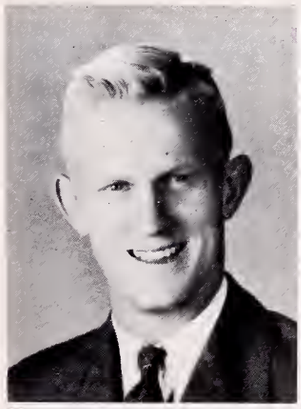

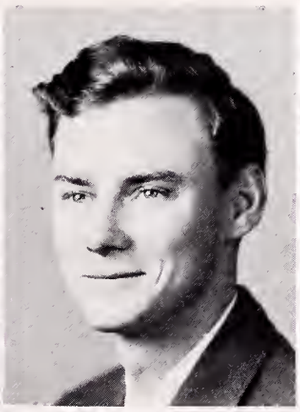

Jamison, Sara
Raymondville, Texas

Kilpatrick, H. W.
Wolsenburg, Colo.

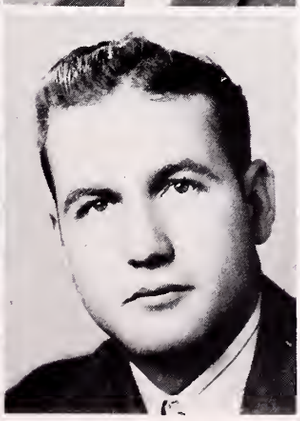

Loykasek, Roselee
Granger, Texas

McClish, John
Marble Falls, Texas

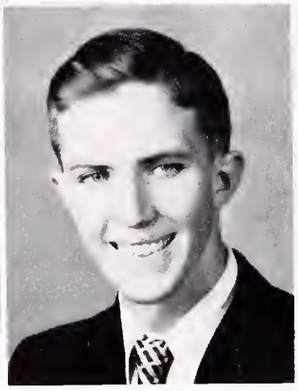

Koch, Robert William
Granger, Texas

Krentel, Amy Elizabeth
Georgetown, Texas

Lenox, Asbury
Texarkana, Texas

MacAllister, Howard Lewis
Jarrell, Texas

Mackey, Patricia
Austin, Texas

Marshall, Bill Jack
Brady, Texas

Means, Frank L.
San Antonio, Texas

Merchant, Walter
Weinert, Texas

Moore, Donna
Georgetown, Texas

Mutschink, Dorthy Lee
Giddings, Texas

Nolan, Mazie
Ingleside, Texas

Oglesby, Robert L.
Hillsboro, Texas

Munson, James
Georgetown, Texas

Murphy, Joveda
Pelly, Texas

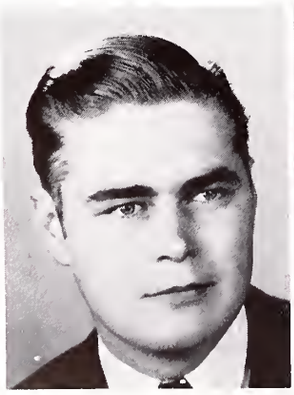

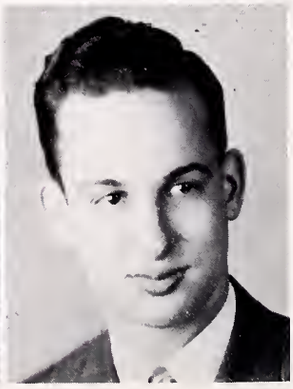

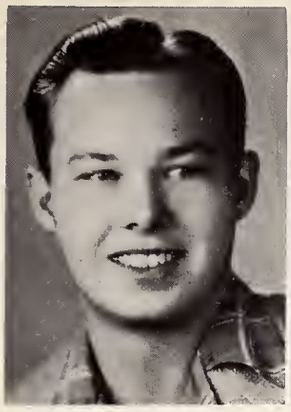

Oliphant, Max
Italy, Texas

Palmer, Martha
Georgetown, Texas

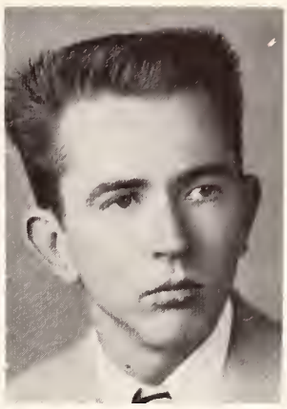

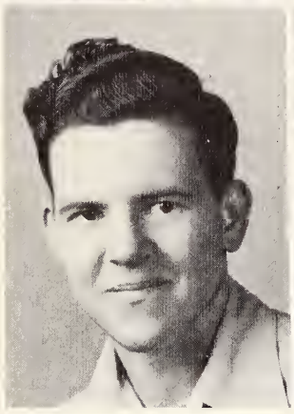

Pennington, Stanley
Georgetown, Texas

Peterson, Bob
Texas City, Texas

Pitcock, Louis
Graham, Texas

Ramey, Ernest S.
Georgetown, Texas

Ransleben, Vincent
Fredricksburg, Texas

Redkey, Marjorie
Georgetown, Texas

Reed, Don Cameron
Lexington, Texas

Rinn, Thomas Monroe
Yoakum, Texas

Rogers, Mildred C.
Georgetown, Texas

Rosenblad, Ben
Taylor, Texas

Rosene, Pauline
Georgetown, Texas

Ross, Mary Kathryn
Houston, Texas

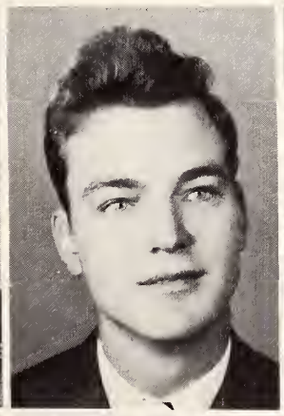

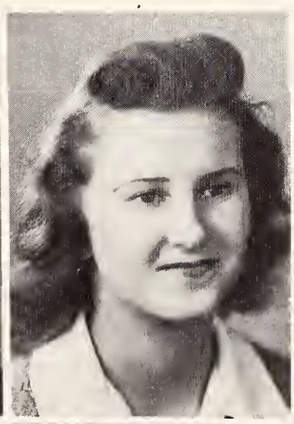

Seybold, Betty Ann
Temple, Texas

Shaw, David Arthur
Lovingron, N.M.

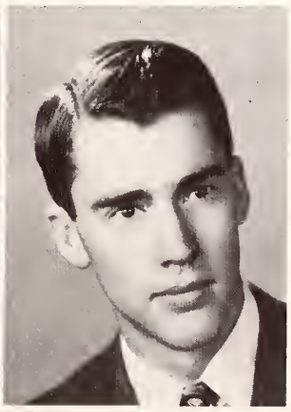

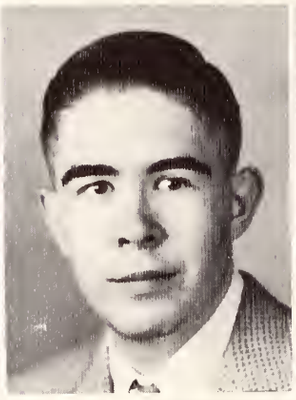
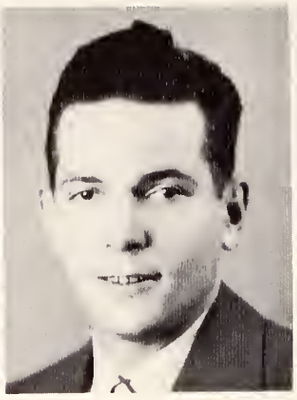

Stary, Ed
Yoakum, Texas

Stratton, Sumner
Plymouth, Mass.

Shipp, Stelloise
Liberty Hill, Texas

Sisserson, Kenneth
Weatherford, Texas

Spellman, Louis
San Antonio, Texas

Switzer, Virginia Ann
Cuero, Texas

Tippett, Janice
Port Arthur, Texas

Towler, O. K.
Baytown, Texas

Van Orden, Stuart
Albion, N.Y.

Wallace, Linda
Oklahoma City, Okla.

Ward, Joycelyn
San Saba, Texas

Wilson, Bettye Jean
Bay City, Texas

Wingert, Gloria Ann
McAllen, Texas

York, Carolyn Ann
Navasota, Texas

Whitfield, Betty Lou
Raymondville, Texas

Wilcox, Robert
Eagle Lake, Texas

SOUTHWESTERN UNIVERSITY

Bettye Mason
Secretary

Ted Bare
President

James McCorquodale
Vice-President

Class Officers

Bethany, Sue
Bryan, Texas
B.A. June '47
Major: English

Alpha Delta Pi Sorority
Pledge Scholarship
Award '44
Librarian '45
Corresponding Secretary
Pan Hellenic Council
Pan-American Forum '43-'44
Girls Chorus '43-'45
Pi Gamma Mu '46-'47
Alpha Chi '46-'47
Sou'Wester Staff
Assistant Editor '46
Senior Class Editor '47

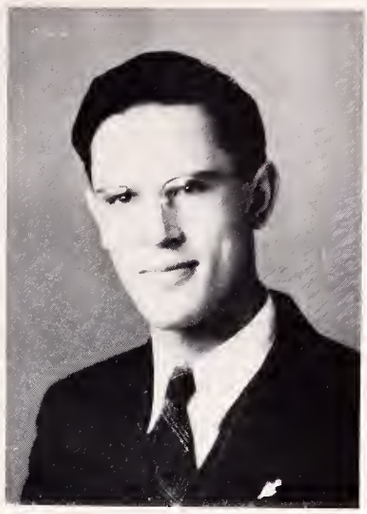

Bryant, Edward J.
Buffalo, N. Y.
B.S. February '47
Major: Physics

Kappa Sigma Fraternity
Freshman President '44
"S" Association
President '45-'46
Science Society
Vice-President '45-'46
Football '44-'45
Baseball '45-'46
Assist. Coach '46

Atkins, J. Noble
Odessa, Texas
B.A. June '47
Major: English

Independent Organ '45-'47
Ministerial Assoc.
President '46-'47
Alpha Chi '46-'47
Who's Who '46-'47
Megaphone Staff '46-'47
Pan-American Forum '46
Chapel Choir '46-'47
Chorus '46-'47
S.C.A. Cabinet '46-'47

Barcus, Marianne
Abilene, Texas
B.A. June '47
Major: Sociology

Phi Mu Sorority
Scholarship Award '44
President '46-'47
Reporter '47
Alpha Chi
Secretary '46-'47
Pi Gamma Mu
Vice-President '46-'47
Women's Pan-Hellenic
Secretary
Pan-American Forum '44-'47
Sou'Wester Staff
Associate Editor '46-'47
Who's Who '47

Boyd, Elma Lottie
Glen Flora, Texas
B.S. June '47
Major: Physical Education

Independent Organ.
Council '45-'47
Pi Gamma Mu '45-'47
P. E. Club
President '45-'46
All Star Baseball Team
'46

Bratton, Morris H.
Cleburne, Texas
B.S. June '47
Chemistry

Independent Organ.
Council '43-'44
President '47
Student Senate '44
Student Assoc.
President '46-'47
"S" Association '43-'47
Football '42-'47
Basketball '42
S.C.A.
Recreation '44
Who's Who '44-'47
Ministerial Assoc.

Bare, Ted
Chino, California
B.A. June '47
Major: Physical Education

Kappa Sigma Fraternity
Vice President '46-'47
Senior Class President
"S" Assoication
Vice-President '45-'46
Football '44-'46
Basketball '45-'47
Track '46-'47
Who's Who '46
Floyd Betts Athletic Award
'45

Bartley, Norma
Georgetown, Texas
B.S. February '47
Major: Biology

Chandler, Janis
Georgetown, Texas
B.F.A. June '47
Major: Music

Zeta Tau Alpha
Historian, '45-'46
Scholarship Chairman '45-'47
Mozart Society '45-'46'-47
A'Cappella Choir
Mask and Wig
House Council '46

Davis, Ruth Marie
Edna, Texas
B.A. Feb. '47
Major: Psychology

Phi Mu Sorority
Pledge Director '45-'46
Treasurer, '46-'47
Mask and Wig
Scribe '45-'46
S.C.A. Secretary '44-'45
Home Economics Club
Secretary '44-'45
Glamazons
Vice President '46-'47
Pi Gamma Mu, '45-'47
Sophomore Class
Secretary '45
Vice President '44-'45
Junior Class
Secretary '45-'46

Cannell, Nancy Margaret
McAllen, Texas
B.A. June '47
Major: Biology

Alpha Delta Pi Sorority
Guard '45-'46
Treasurer '46-'47
Girls' Chorus '44-'46
Science Society '44-'47
President of Biology '46-'47
Glamazons '45-'47
Pre Medical Society '47
Spanish Club '46-'47
Fellow in Biology
Department '46-'47
Chapel Choir '44-'46

Casey, James
Georgetown, Texas
B.S. August '47
Major: Biology

Busfield, Roger Melvil
Austin, Texas
B.A. June '47
Major: Drama

Pi Epsilon Delta
Head Yell Leader '43
Megaphone '43
Sports Editor
Mask and Wig Players
Business Manager '44-'47
Texas Intercollegiate Outstanding Actor's Award '44
National Collegiate Players
Secretary '44
Southwestern Magazine
Associate Editor '44
Extemporanious Speech Squad

Caskey, Readey
Brownwood, Texas
B.A. June '47
Major: Sociology

Phi Delta Theta Fraternity

Conquest, Shelley
Pharr, Texas
B.B.A. June '47
Major: Business Admin.

Independent Organization
Beauty Nominee '45-'46
Student Body Secretary '46-'47
Miss Southwestern Nominee '47
Library Club '46
Pi Gamma Mu '45-'47

Cooper, Marilyn Treuthardt
Georgetown, Texas
B.A. June '47
Major: Sociology

Delta Delta Delta Sorority
Rush Captain '45-'46
Pi Gamma Mu '46-'47
Secretary Treasurer
P.E. Club '44-'46
Mask and Wig

Fore, Sam L.
Corpus Christi, Texas
B.A. August '47
Major: Bible

Independent Organ.
Council '45-'46
Life Service Group
President '46
S.C.A. Cabinet '45-'46
Ministerial Assoc.
Vice-Presiednt '46
Mask and Wig '45
Men's Chorus
A'Cappella Choir '46

Dewald, Henry, Jr.
Copperas Cove, Texas
B.S. August '47
Major: Physics

Alpha Chi
Science Society

Duerson, Dolores
Harlingen, Texas
B.B.A. June '47
Major: Business

Alpha Delta Pi Sorority
Vice-Pres. Pledges '44
Vice-Pres. '45-'46
President '46-'47
Beauty Nominee '46
Mask and Wig
Vice-Pres. '45-'46
Board '46-'47
Alpha Chi
Vice-Pres. '46-'47
Pi Gamma Mu '46-'47
Who's Who '46-'47
Student Senate '45
Pirate Band '44
Junior Class Vice-Pres.

Francis, James A.
El Paso, Texas
B.S. June '47
Major: Physical Ed.

Kappa Sigma Fraternity
Grand Treasurer
Grand Master
"S" Association
Student Body President

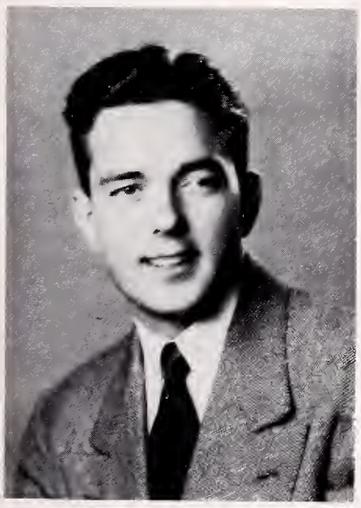

Easley, Martha Jane
Georgetown, Texas
B.A. February '47
Major: Math

Delta Delta Delta Sorority
Social Chairman '44-'45
President '46-'47
Beauty '46
Mask and Wig '43-'45
Pan-American Forum '45-'46
Band '43-'44
Chorus '43-'45
Who's Who '46
Chapel Choir '44

French, George W.
Round Rock, Texas
B.A. February '47
Major: Speech and Drama

Kappa Alpha
Mask and Wig

Green, Ray G.
Georgetown, Texas
B.B.A. February '47
Major: Business

Alpha Chi
Freshman Prize '41
Pi Gamma Mu 46
Independent Organ.

Fogg, Marie
Diboll, Texas
B.F.A. June '47
Major: Piano

Phi Mu Sorority
Mozart Society
Mask and Wig
Assistant in Music
Department '46-'47

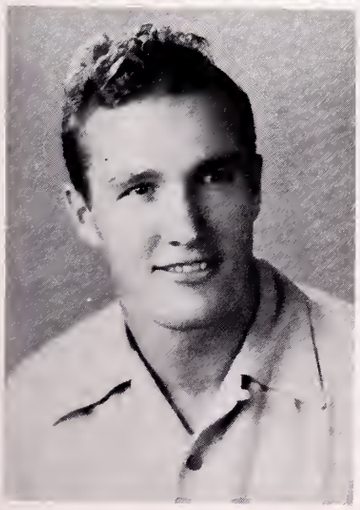

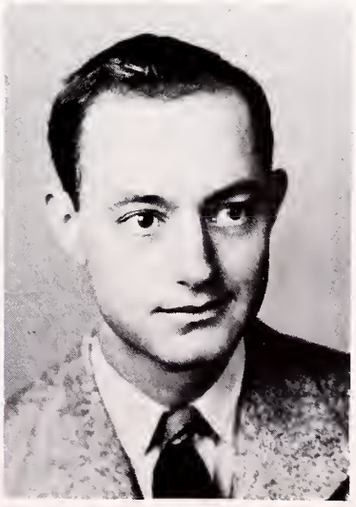

Hedrick, Peggy
Corpus Christi, Texas
B.F.A. August '47
Major: Music Education

Alpha Delta Pi Sorority
Pledge Secretary '44
Director of Glee Club '46-'47
Alpha Chi '46-'47
Sou'wester Staff '45
Student Senate '45
Chapel Choir '45
S.C.A.
Publicity Chairman '45
Girls Chorus '45-'47
A'Cappella Choir
Mozart Society

Groth, Herbert
Copperas Cove, Texas
B.A. '47
Major: Education

Independent Organ.
Pi Gamma Mu '47
Men's Chorus '47

Hatch, Edith Edens
Georgetown, Texas
B.A. February '47
Major: History

Zeta Tau Alpha Sorority

Howard, Addie Jane
San Marcos, Texas
B.A. June '47
Major: Education

Independent Organization

Greer, Barry Dean Jr.
Marshall, Texas
B.B.A. June '47
Major: Business Admin.

Kappa Sigma Fraternity
Treasurer '46
Megaphone Staff
Sports Editor '42

Hatch, Bobby L.
Georgetown, Texas
B.A. August '47
Major: Spanish

Kappa Sigma Fraternity

Henderson, Helen
El Campo, Texas
B.B.A. August '46
Major: Business Admin.

Independent Organ.
Pi Gamma Mu

Horrigan, Mary Grace
Houston, Texas
B.A. June '47
Major: Sociology

Delta Zeta Sorority
Treasurer '46
Pan-American Forum

Lindenburg, Kurt
Fredericksburg, Texas
B.B.A. June '47
Major: Business Admin.

Lipps, Billye Lynn
Beeville, Texas
B.A. August '47
Major: Music

Delta Delta Delta
Scholarship Chairman
'45-'46
Chaplain '46-'47
Mozart Society
Student Senate '45-'46
A Cappella Choir
Chapel Choir
Girls' Chorus
Miss Southwestern Nominee
'47
Who's Who '46-'47
Sou'wester Staff '47
Assistant Editor

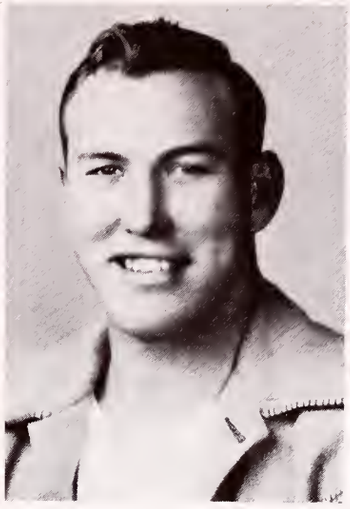

Isbell, Margaret Ann
Cameron, Texas
B.A. June '47
Major: Religious Education

Phi Mu Sorority
Secretary '45-'46
Chaplain '47
Mask and Wig '45
Home Economics Club '45
Chapel Choir '44-'45
Band and Orchestra '44-'45
House Council President '45
President '45
Vice President '46
Glamazons
President '46
Pi Gamma Mu '45-'47
Life Service Group '45-'47
Who's Who '46-'47

Jones, Max
Childress, Texas
B.B.A. June '47
Major: Business Admin.

Football

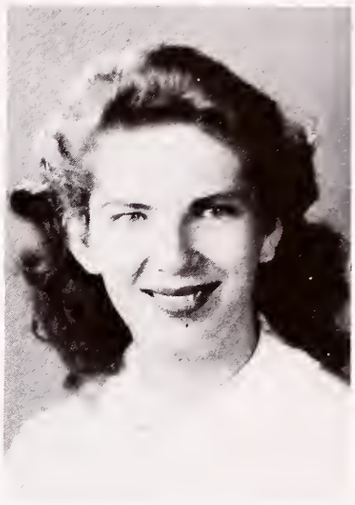

Lane, Sue
Longview, Texas
B.A. June '47
Major: Drama

Delta Delta Delta Sorority
Rush Captain
Mask and Wig '45-'47
Student Senate

Lane, Tommy Rives
Weslaco, Texas
B.F.A. June '47
Major: Public School Music

Phi Mu Sorority
Glamazons '46-'47
Girls Chorus '44-'47
A'Cappella Choir '46-'47
Chapel Choir
Mask and Wig '44-'47
Spanish Club '46-'47

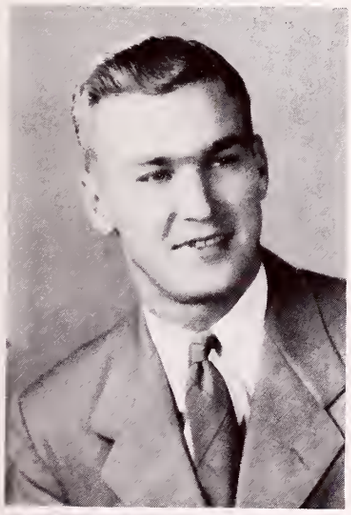

Little, Dorothy Jane
San Saba, Texas
B.S. February '47
Major: Home Economics

Delta Delta Delta Sorority
Chaplain '45
Vice-President '46
Home Economics Club
President '45
Pi Gamma Mu '46-'47

McCorquodale, James
Conroe, Texas
B.A. February '47
Major: Art

Phi Delta Theta
President '46
Who's Who '43-'46

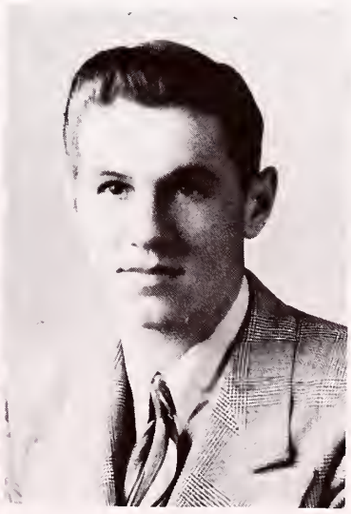

Massey, Harold E.
Dumant, Texas
B.A. Feb. '47
Major: History and Government

Independent Organization
Pi Gamma Mu

McGraw, L. E.
Port Arthur, Texas
B.S. June '47
Major: Chemistry

McKivett, Betty
Houston, Texas
B.A. June '47
Major: Elementary Education

Zeta Tau Alpha Sorority
Rush Captain '46
Home Economics Club '44
Reporter
Mask and Wig '44
Miss Southwestern Nominee

Miles, Tommy Lee
Mexia, Texas
B.A. Feb. '47
Major: Foreign Languages

Phi Delta Theta
Treasurer '45-'47
Pi Gamma Mu
President '46-'47
Alpha Chi '46
Who's Who '46
Mask and Wig '45-'47
Pan American Forum '45-'47
Megaphone Staff '45
Sou'wester
Asst. Editor '46
Editor '47
Fellow in Foreign Languages '47

McFarland, Edward
Lufkin, Texas
B.A. Feb. '47
Major: History and Government

Mason, Bettye
Alice, Texas
B.F.A. August '47
Major: Public School Music

Alpha Delta Pi Sorority
Historian '46
Chaplain '47
Beauty '46
Girls' Chorus '45-'46
Chapel Choir '45
Senior Class Secretary '47

Matthews, Leland
San Juan, Texas
B.A. June '47
Major: History and Government

Miles, Edgar Martin
Georgetown, Texas
B.S. Feb.' 47
Major: Chemistry

Kappa Sigma Fraternity
Band '41-'44
Pigskin Revue '42
Science Society
Spanish Club

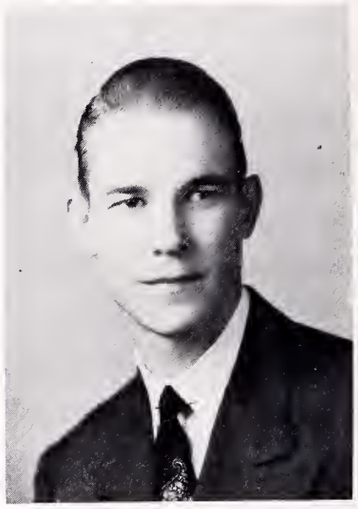

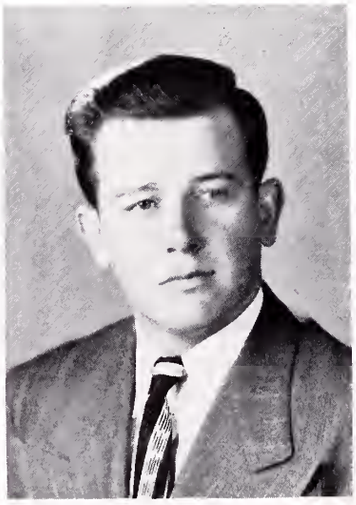

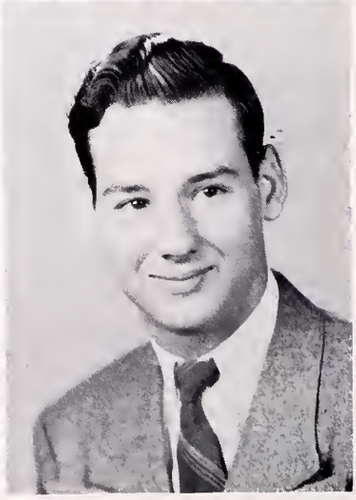

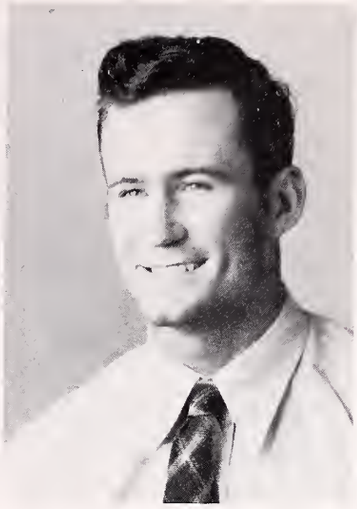

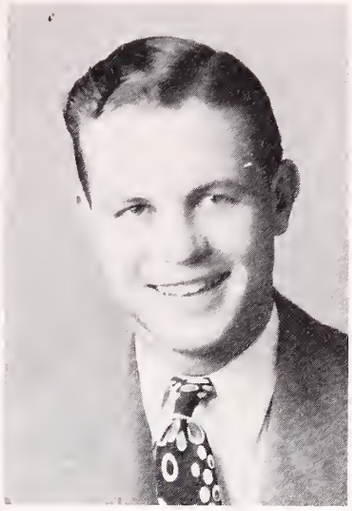

Peterson, Calvin
Schulenburg, Texas
B.B.A. June '47
Major: Hist. and Govt.

Men's Chorus '46-'47
Ministerial Assn. '45-'47

Moore, Zack
Georgetown, Texas
B.S. August '47
Major: Chemistry

Munden, Sonny
Fort Worth, Texas
B.B.A. Feb. '47
Major: Bus. Ad.

Kappa Sigma Fraternity

Phillips, Peggy
San Augustine, Texas
B.A. August '47
Major: Sociology

Zeta Tau Alpha Sorority
Secretary '46
Beauty '46
Princess of Military Ball
Beauty Nominee '45
Student Senate '46
Pi Gamma Mu '46-'47
Kappa Sigma Sweetheart

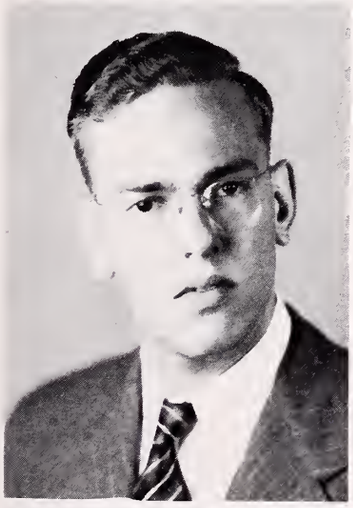

Pickle, Franklin
Georgetown, Texas
B.B.A. June '47
Major: Bus. Ad.

Pitts, Stanford
Conroe, Texas
B.B.A. June '47
Major: Bus. Ad.

Phi Delta Theta Frat.
President '46-'47
Warden '46
Inter-Frat. Council
Mask and Wig '44-'47
President '46-'47
Board of Directors
Stage Craft Award '46
Pi Epsilon Delta '44-'47
Mood Hall House C. '44

Nelson, Bernice
Cleburne, Texas
B.S. June '47
Major: Physical Ed.

Independent Organ.
Mask and Wig '44-'47
Library Club '46
Vice President '46
P. E. Club '45-'47
Reporter '47
Pi Gamma Mu '46

Patrick, Caroline B.
Georgetown, Texas
B.A. June '47
Major: Home Ec.

Independent Organ.
Mask & Wig. '45-'46
Secretary '45
Pi Gamma Mu '46-'47
Home Ec. Club '45-'46

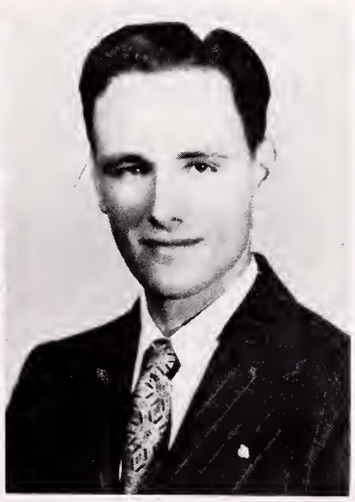

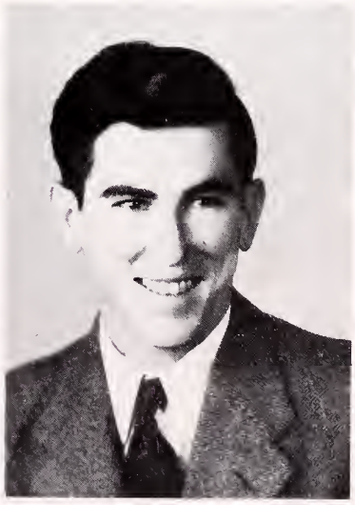

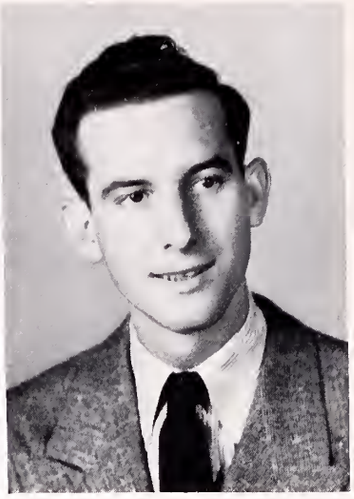

Ryan, Eileen
El Paso, Texas
B.F.A. June '47
Major: Voice

Independent Organ.
Mozart Society
Girls' Chorus
A Cappella Choir

Priest, Ernest
Georgetown, Texas
B.A. June '47
Major: Sociology

Alpha Chi '47
Pi Gamma Mu '47

Renfroe, Thomas W.
Mt. Pleasant, Texas
B.B.A. June '47
Major: Bus. Ad.

Independent Organ.
Mask and Wig
Alpha Chi '47
Pi Gamma Mu
Veterans' Organ.
Southwestern Mag.
Pre-Medical Assoc.

Simmons, Vivian
Thrall, Texas
B.B.A. June '46
Major: Bus. Ad.

Alpha Delta Pi Sorority
Pres. of Pledge Class
Secretary '46
Alpha Chi '46
Pi Gamma Mu '46
Chapel Choir '45-'46
Southwestern C. '45-'46
Mask and Wig '45

Porter, Joyce
Mathis, Texas
B.B.A. June '47
Major: Bus. Ad.

Independent Organ.
Beauty Nominee '46
Independent Council '46
Pres. of Girl's End.
Pi Gamma Mu '46-'47
Basileis Society '46
Independent Beauty '47
Nominee for Miss
Southwestern

Richards, Naida
Paducah, Texas
B.S. Feb. '47
Major: Biology

Zeta Tau Alpha Sorority
Pres. of Pledge C. '44
Treasurer '45-'46
Science Society '44-'47
Mooe Hall House C. '44

Scoggins, Grant
Georgetown, Texas
B.F.A. June '47
Major: Band

Kappa Sigma Fraternity

Sexton, Ednanne
Houston, Texas
B.S. June '47
Major: Education

Alpha Delta Pi
Guard '46-'47
May Fete Duchess '46
Mask and Wig '44-'47
Board of Directors
Girl's Glee Club '45-'46
Pem Club
Secretary '46
Vice-Pres. '47

Stevic, William W. Jr.
Marshallville, Ohio
B.A. February '47
Major: Psychology

Alpha Chi '46-'47
Pi Gamma Mu '46-'47
Student Senate '46
Who's Who '46-'47
Veterans Organ.
Secretary-Treasurer '46

Strasburger, Winfrey
Temple, Texas
B.A. June '47
Major: Psychology

Phi Mu Sorority
Pledge Scholarship '45
Pledge President '44
Reporter '45-'46
Registrar '46-'47
Mask and Wig '45-'47
Mozart Society '45-'47
University Chorus
Accompanist '45-'47
Alpha Chi
President '46-'47
Pi Gamma Mu '45-'47
Pan-American Forum '45-'47
Student Senate '46
Who's Who '47
Miss Southwestern '47

Sisserson, Charles H.
Weatherford, Texas
B.B.A. June '47
Major: Business

Kappa Sigma Fraternity
Guard
Intramural Mgr.
Intrafraternity Council
"S" Association
Baseball Letterman

Smith, Lauralee
Houston, Texas
B.B.A. June '47
Major: Business

Alpha Delta Pi Sorority
Rush Captain '45-'46
Pan Hellenic Rep. '47
Secretary '46-'47
Pi Gamma Mu '46-'47
Mask and Wig
Treasurer '46-'47
Southwestern Magazine
Junior Class Vice-Pres.

Switzer, David K.
Beaumont, Texas
B.A. June '47
Major: Psychology

Phi Delta Theta Fraternity
Warden '44
Chaplain '46
Student Body President '44
Student Body Vice-Pres. '46
Soph. Class President '43
Alpha Chi
Freshman Scholarship
Award '42
S.C.A.
Vice-President '44
Pirate Band '42-'44
"S" Association
Pi Gamma Mu
Who's Who '44-'46
Atwell Best Student Citizen
Award '44

Tegart, Patricia
San Angelo, Texas
B.A. February '47
Major: Education

Independent Organ.
Vice Pres. '46
Social Chairman '46
Alpha Chi '46-'47
Pi Gamma Mu '46-'47
Pan-American Forum '46
Chapel Choir '46

Smith, Guy D., Jr.
Mexia, Texas
B.A.
Major: Psychology

Independent Organ.

Sneed, Mary Elizabeth
Galena Park, Texas
B.A. June '47
Major: Bible

Alpha Delta Pi Sorority
Alpha Chi
Mozart Society
Pirate Band
Library Club
Chapel Choir
Life Service Group

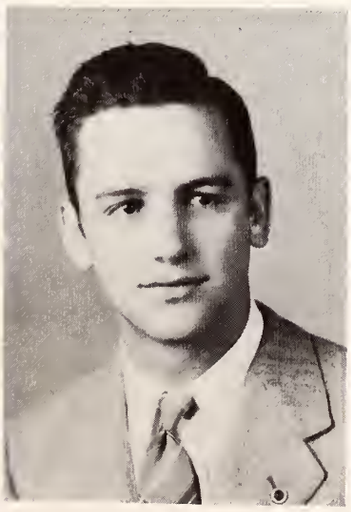

Watson, Betty
Fredericksburg, Texas
B.A. June '47
Major: Music Theory

Independent Organ.
President-Girls '47
Mask and Wig
Scribe '47
S.C.A. Cabinet
Publicity Chairman '46
Glamazons
Girls Chorus '45-'46

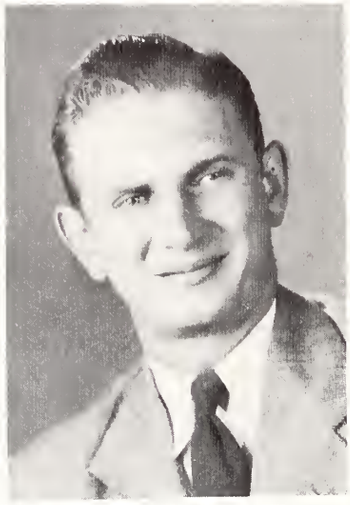

Tyson, Billie Ruth
Rosebud, Texas
B.A. June '47
Major: Home Economics

Alpha Delta Pi Sorority
Vice-President '46-'47
Pan-American Forum '43-'44
Mask and Wig
Business Manager '45-'46
Home Economics Club
Vice-President '45-'46
All Star Baseball '46
Science Society '45-'47
Pi Gamma Mu '45-'47

Ulrey, John
Big Spring, Texas
B.A. June '47
Major: P.E.

Kappa Alpha
Vice-President '46
President '46-'47
Student Senate '45-'47
"S" Association
Baseball '45-'46
Basketball '42-'46
Football '44-'46
Who's Who '46-'4 7
Inter-Fraternity Council
President '45-'46

Willman, Etta Marie
Art, Texas
B.A. February '47
Major: German

Independent Organ.
Glamazons
Girls Chorus
Mask and Wig '43-'44

Towler, Daphna
Goose Creek, Texas
B.S. June '47
Major: Physical Ed.

Phi Mu Sorority
Best Pledge '44
Beauty Nominee '45
Librarian '45-'46
Athletic Chairman '45
Sergeant-at-Arms '46
Physical Education Club
Vice-President '46
Chorus '44-'46
Pi Gamma Mu '46-'47

Wallace, William H.
Holland, Texas
B.B.A. June '47
Major Business Admin.

Kappa Sigma Fraternity
Secretary '47
Science Society '43

Webernick, Nelson E.
Georgetown, Texas
B.A. June '47
Major: Geology

Independent Organ.

Wilkinson, Curtis R.
Olton, Texas
B.B.A. June '47
Major: Economics

Independent Organ.
Finance Chairman
'46-'47
"S" Association '46-'47
Mask and Wig '46-'47
Veterans Organ.
Secretary-Treasurer '47

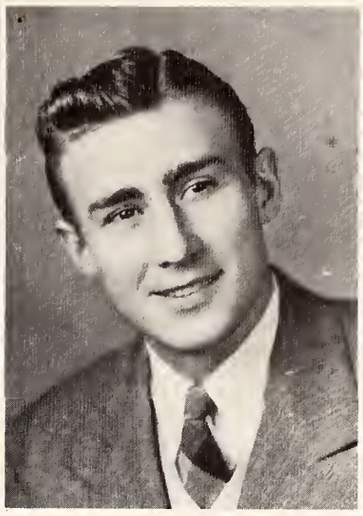

Palmer, Virginia
Georgetown, Texas
B.B.A.
Major: Business

Zeta Tau Alpha
President '47
Pi Gamma Mu
Junior Class Sec.

Patrick, John M.
Georgetown, Texas
M.A. June '47
Major: English

Alpha Chi
Sigma Tau Delta
Science Society
Mask and Wig
Southwestern Magazine
Editor '42

Woodruff, Virginia
Gatesville, Texas
B.A. June '47
Major: Psychology

Phi Mu Sorority
Historian '45-'46
Secretary '46-'47
Pi Gamma Mu '46-'47
Alpha Chi '46-'47
Pan-American Forum

Young, Howard E.
Olney, Texas
B.A. February '47
Major: Speech and Drama

Phi Delta Theta
Reporter '45
President '45
Mask and Wig
Board '44-'45
President '46
Science Society
Junior Class Pres. '45
Acting Award '46
Senior Class Pres. '46
Cheer Leader '45-'46
Who's Who '45-'47
Southwestern Magazine
Editor '46-'47
Pi Epsilon Delta
Navy Chorus '44-'46
Megaphone Staff '44-'45
Poetry Reading Contest
Sidney T. Blackburn
Bible Reading '46
Laura Kuykendall
Speech Trophy '46
Chapel Choir '45-'46

Zink, Joseph T.
El Paso, Texas
B.A.
Major: Psychology

Mask and Wig
Pan-American Forum
A'Cappella Choir
Boys Chorus

Millholin, Rosemary
Georgetown, Texas
M.A. June '47
Major: Education

Delta Zeta Sorority
Pi Gamma Mu

Blalock, Jesse P.
Marshall, Texas
Major: Chemistry
Graduate Student

Kappa Sigma Fraternity

Byrom, Julia
Georgetown, Texas
Graduate Student
Major: History

Delta Delta Delta Sorority
Beauty Nominee '47
Pi Gamma Mu
Veteran's Organization

The Crown Jewels

WINFREY STRASBURGER
Miss Southwestern

ALICE BROADWELL
Sou'Wester Beauty

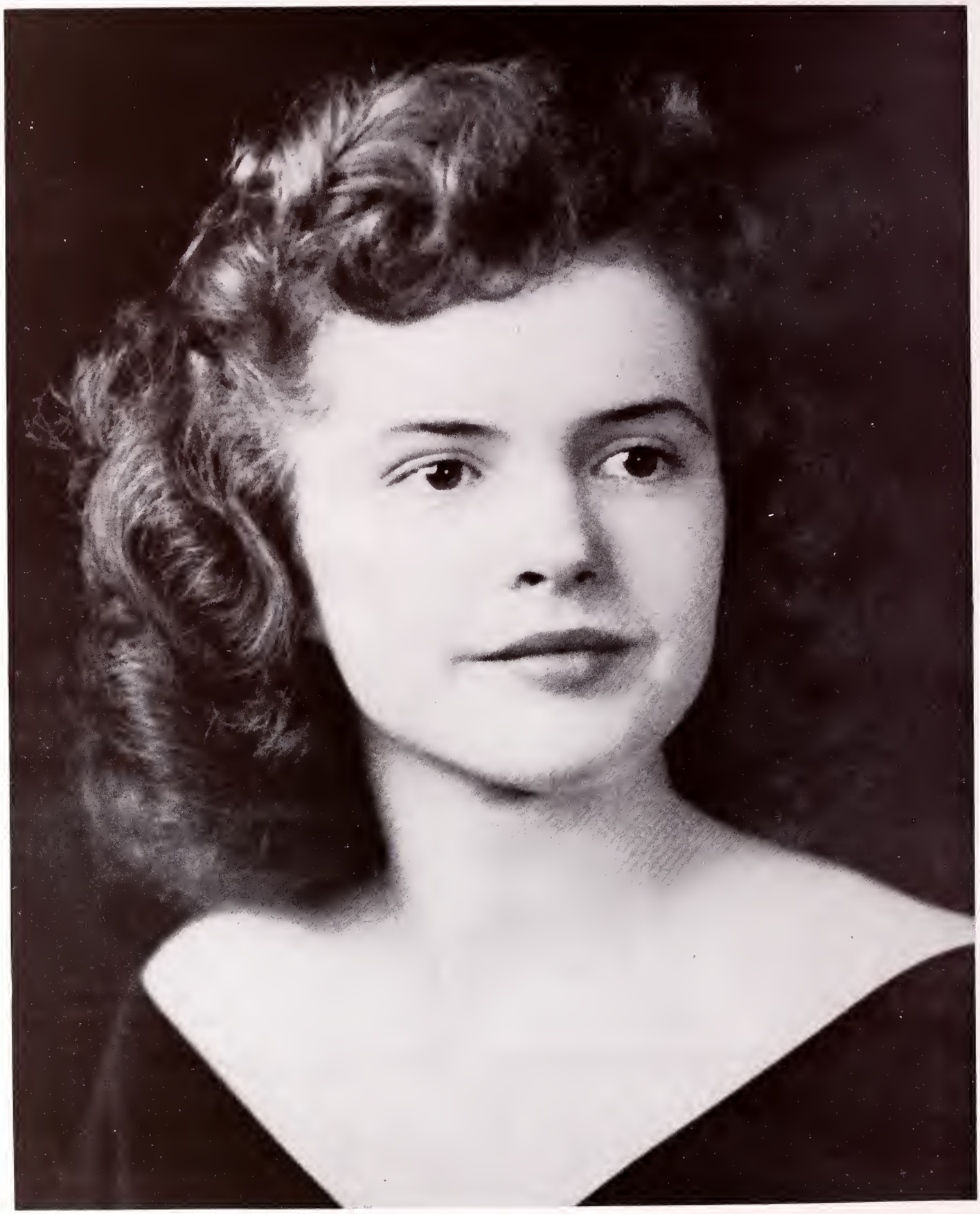

JEAN WOOD
Alpha Delta Pi Beauty

MILDRED ELLETT
Delta Delta Delta Beauty

LEONA CHEEK
Delta Zeta Beauty

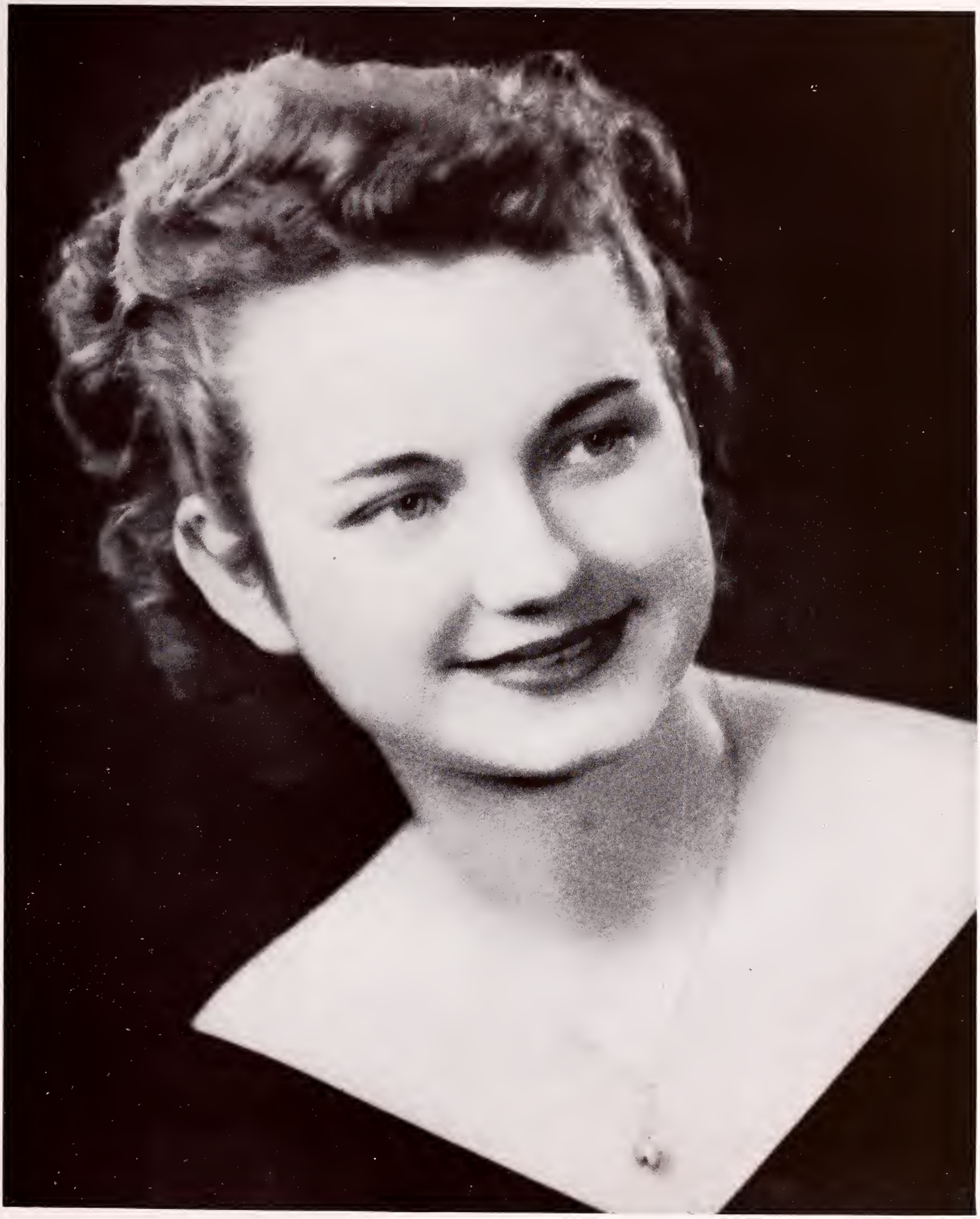

JOYCE PORTER
Independent Beauty

MOLLIE KEYES McDURMITT
Phi Mu Beauty

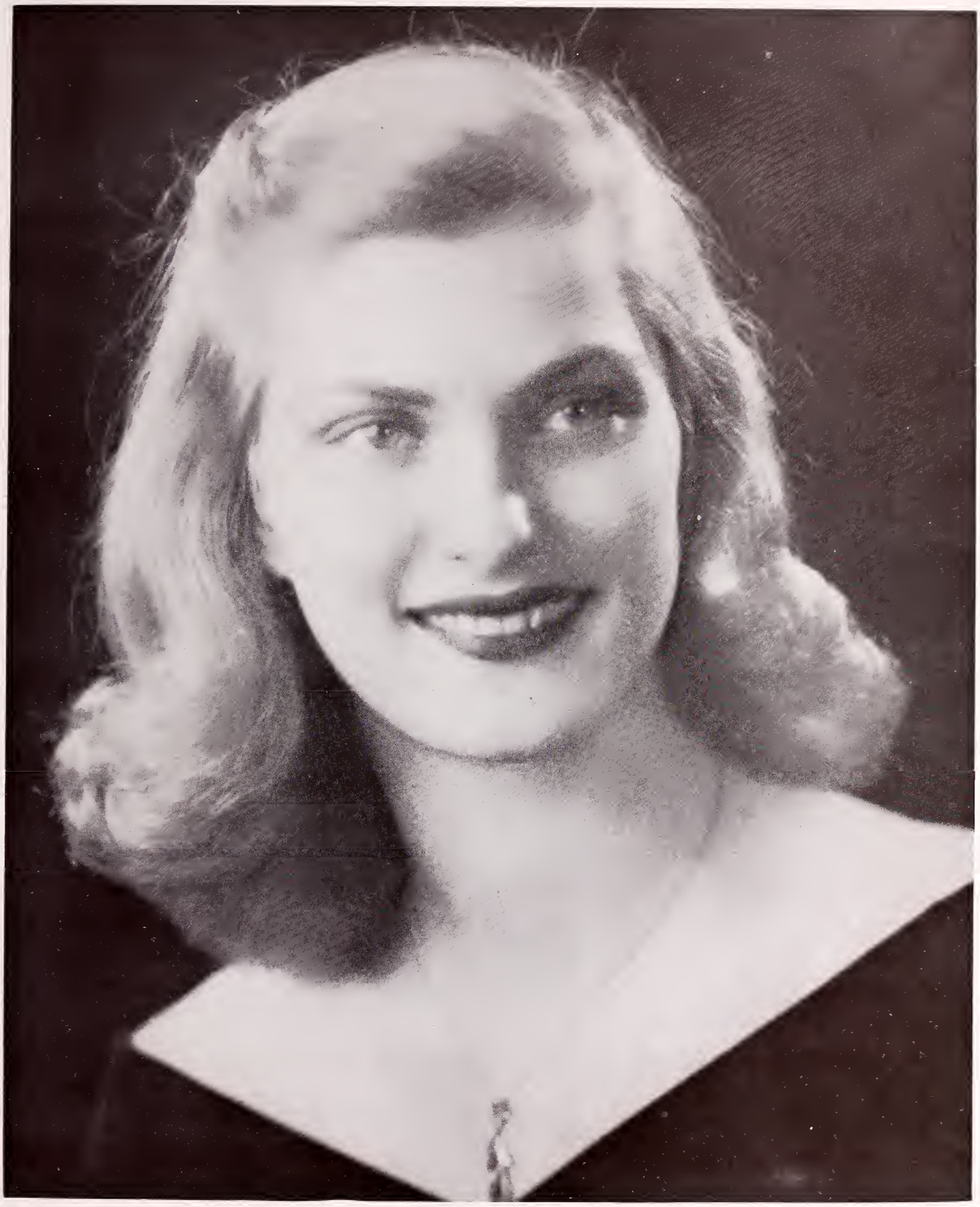

MELVA DEAN ANDERSON
Zeta Tau Alpha Beauty

VIRGINIA NELL HARDIN
Football Queen

Melba Dean Anderson
Football Queen Nominee

Joyce Birkelbach
Alpha Delta Pi

Jane Bryant
Delta Delta Delta

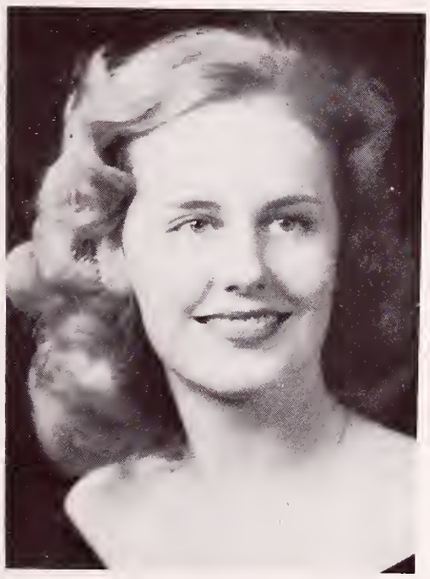

Molly Gene Byfield
Delta Delta Delta

Julia Byrom
Delta Delta Delta

Shelley Conquest
Miss Southwestern Nominee

Ruth Marie Davis
Phi Mu

Freda Dunn
Independent

Norma Lee Dunnam
Zeta Tau Alpha

Priscilla Halloran
Football Queen Nominee

JoBo Hobbs
Football Queen Nominee

Mary Ruth Kidd
Delta Zeta

Billye Lynn Lipps
Miss Southwestern Nominee

Wini Sue McBride
Zeta Tau Alpha

Betty McKivett
Miss Southwestern Nominee

Betty Mason
Alpha Delta Pi

Bobbie Fern Perkins
Phi Mu

Joyce Porter
Miss Southwestern Nominee

Julia Puckett
Delta Zeta

Joyce Rhodes
Alpha Delta Pi

Martha Rondeaux
Zeta Tau Alpha

Bernice Scherer
Independent

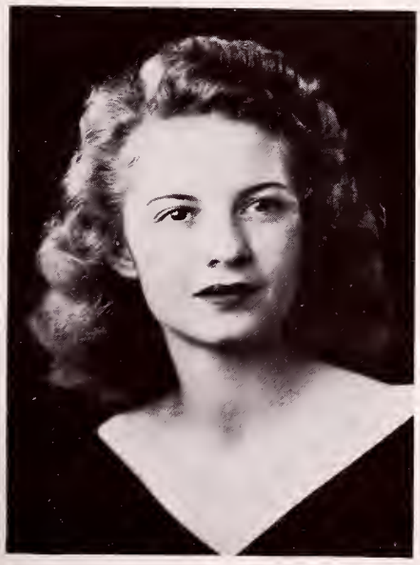

Ola Mae Wiese
Independent

Jean Wilson
Delta Zeta

Mollie Keyes McDurmitt

Melba Dean Anderson

Joyce Porter

Jean Wood

Leona Cheek

Mildred Ellett

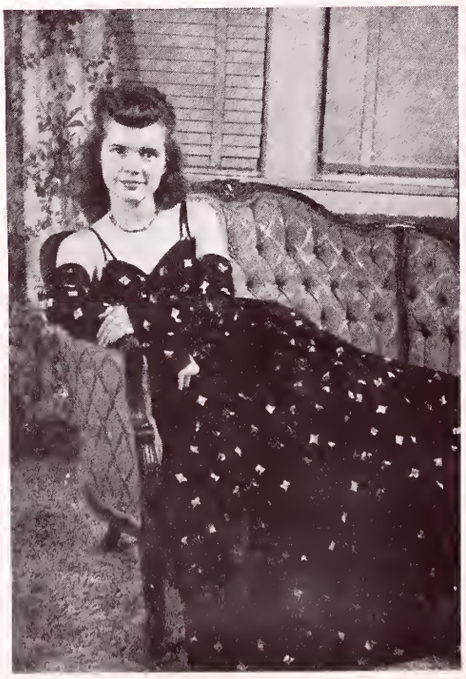

Left to right: Victor Ditmar, Bob Holloway, Warren May

The Megaphone is the weekly effort of the journalism classes and any other persons interested in journalism. They do their best to keep the campus informed as to the past and future activities. Miss Mary Elizabeth Fox is their sponsor.

The "Edition of the Year" which appears on April 1 has to be pondered over to be appreciated.

Left to right: Jerry Bell, Frances Cone, Bena Taylor

STAFF

Editor ..... Lee Adams
Feature Editor ..... Frances Cone
Society Editor ..... Bena Taylor
Sports Editors ..... Harvey McDonald
Warren May
Cartoonist ..... Parker Folse
Columnists ..... Ray Boriski
Bena Taylor

Reporters:
Bud Renfro
Jerry Bell
Julie Matlock
Edwin Spann
I. L. Thompson
Noble Atkins
David Shaw
Victor Dittmar
Betty Wilson
Henry Riemenschneider
Frankie Hardin

Business Manager ....M. Howard Knox
Sponsor .....M. E. Fox

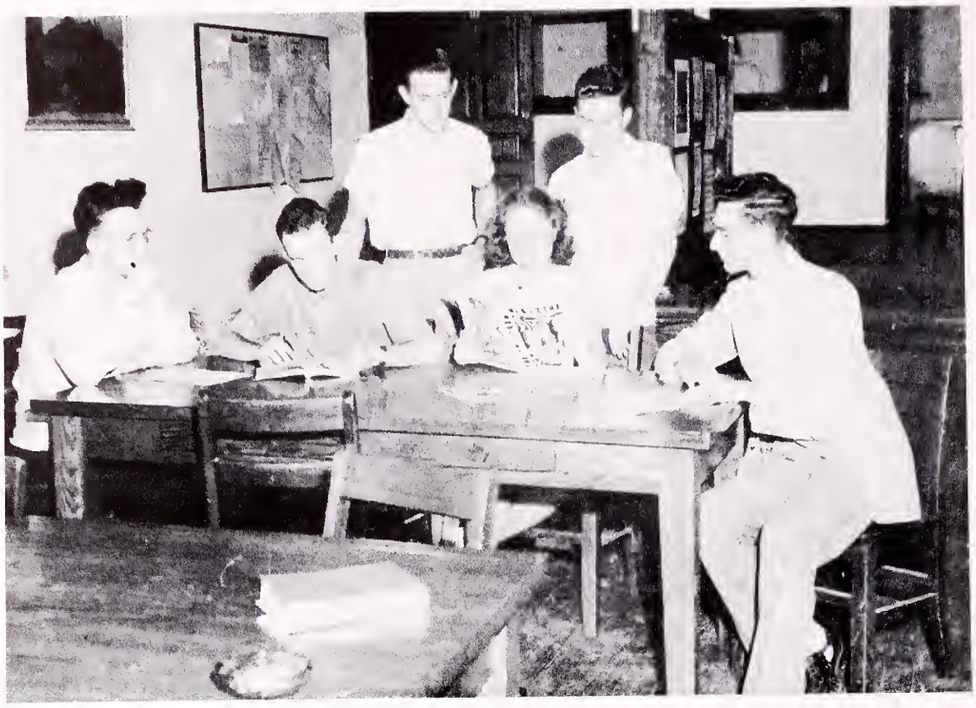

Left to Right: Van Orden, Busfield, Switzer, Vern, Harrell, Renfro

After a few months of inactivity, the Southwestern Magazine resumed publication in the summer of 1946. Howard Young took over the editorship and put out six issues. During that time the magazine published several of John Patrick's stories and introduced Myriam Vern's poetry and prose.

At midterm of 1947 George Harrell became editor and has put out four copies to date. Three of the covers are reproduced on the opposite page. The February issue featured James O. McCorquodale's art and made quite a sensation with its many-colored paper. Stuart Van Orden took over as art editor in March and designed the next three covers.

The April Magazine was a literary issue. In it were stories from the Creative Writing class and from other writers on the campus. The May issue introduced Larry Meredith as a writer.

In 1946-47 the Southwestern Magazine has introduced known and unknown writers, indicated what is going on in creative art on the campus, and has covered what it considered might be of permanent interest and value.

STAFF

Editor	George Harrell
Associate Editor	Fred S. Switzer
Poetry Editor	Myriam Vern
Fiction Editor	Bud Renfro
Art Editor	Stuart Van Orden
Faculty Sponsor	Helmuth Hormann

THE Southwestern MAGAZINE

ESTABLISHED 1881 Volume 65 No. 4

George Harrell, Editor; Fred Switzer, Associate Editor; Myriam Vern, Poetry Editor; Bud Renfroe, Fiction Editor; Stuart Van Orden, Art Editor; Faculty Sponsor: Dr. Hormann.

APRIL 1947

With this 1947 Sou'wester we have tried to prepare for you a pictorial record which you will enjoy not only now, but in the days and years ahead.

The Staff

Miles

Barcus

Bethany

Springer

Blount

STAFF

Editor-in-Chief ..... Tommy Lee Miles
Associate Editor ..... Marianne Barcus
Assistant Division Editors
- Faculty ..... Billye Lynn Lipps
- Freshmen ..... Nancy Lee Mackenzie
- Sophomore ..... Mildred Mendenhall
- Junior ..... Mary Liz Blount
- Senior ..... Sue Bethany
- Organizations ..... John Tower
- Sports ..... Camp Gillium

Faculty Advisor ..... Angus Springer
Business Manager ..... M. H. Knox
Student Business Manager ..... Harvey McDonald
Portrait Photographer ..... Lee Karr
Campus Photographer ..... Glenn Kenley
Art ..... Stuart Van Orden
Assistants:

Bob Coleman	George W. Blake
Pat Mackey	John Howell
Beulah Dimmitt	Helen Stevic
Sue Chadwick	Nancy Cannell
Oleta Ragsdale	Yvonne Wilson

Tower

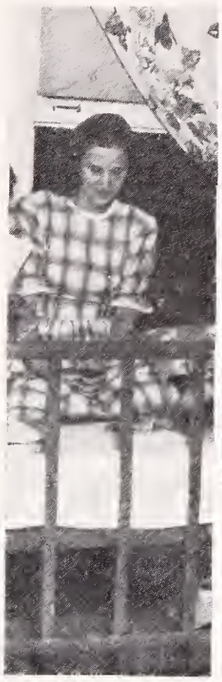

Mackenzie

Lipps

Mendenhall

Kenley

Top Row: Ernest Bosse, Tympani; John Foster, Bass; Henry Deschner, Bass Fiddle; Kate Alley, Drums; Roger Davidson, Drums, Snare.

Third Row: David Shaw, Cornet; Merle Cartwright, Cornet; Jack Utley, French Horn; Mary Chafin, French Horn; Bob Feagin, French Horn; James Ramey, Baritone; Mary Liz Blount, Trombone; Louis Snoddy, Trombone.

Second Row: Grant Scoggins, Trumpet; Harold Burkhart, Trumpet; Charles Stevenson, Trumpet; Phill Manning, Saxophone; Dick Heacock, Saxophone; Dana Green, Saxophone; Barbara Cannon, Saxophone; Robert Simmons, Bassoon; James Ritchie, Trombone; Helen Cocke, Trombone; Pat McNallen, Trombone.

First Row: Ralph Jones, Director; Billye Lynn Lipps, Clarinet; Julius Tracy, Clarinet; Virginia Mills, Clarinet; Julius Tracy, Clarinet; Virginia Mills, Clarinet; Frances Bethea, Oboe; Bob Dyer, Picolo; George Brigman, Flute; George Prigmore, Alto Clarinet.

Southwestern has always been noted for its outstanding bands, and this year it is no exception. Whether leading the Homecoming Parade, playing at the football or basketball games, or in Assembly, our Pirate Band has thrilled the audience.

Most of the following pictures are of Grant Scoggins Orchestra, rather than the Band, but the members pictured are for the greater part also members of the Pirate Band.

Left: Ritchie, McNallen, Cartwright, Manning, Burkhart, Box, Scoggins and Bosse.

Above: Burkhart, Box, Manning, Deschner, Scoggins and Bosse (at piano).

Right: Ritchie, McNallen, Cartwright, Burkhart, Scoggins.

"Hank" Deschner and his "Dog House"

Roger and "The Elk's Parade'

Two new teachers in the field of music arrived on this campus in October. By November, their pupils were convinced, and shortly thereafter we were all convinced of their high ability in the teaching and directing of musical organizations. These two men were Mr. John Richards, director of the Choir and Chorus groups, and Mr. Ralph Jones, director of the Band and Sinfonietta. On the preceeding and following few pages are pictures and write-ups of the individual organizations, with the exception of the Sinfonietta, which unfortunately doesn't seem to have had its picture made.

The members of this orchestra are: Violin, Brown and Robertson; Viola, Feagin; Cello, Forsvall; String Bass, Deschner; Flute, Brigman; Oboe, Bethea; Clarinet, Vaughn; Bassoon, Simmons; French Horn, Utley; Trumpet, Scoggins; Percussion, Davidson and Piano, Ruthelle Jones.

Back Row: Sheef, Chadwick, Richardson, Dent.

Middle Row: Prigmore, Bosse, Heacock, Zinck, Walton, Gambrell, Goethe, Peterson, Dare, Griffith, Shaw.

Front Row: Brigman, Golter, Hassler, Edens, Feller, Burkhalter, Reynolds, Hamner, Holloway, Peacock, E. Groth, Oglesby, Fore, Roesler, Deschner, Scoggins, Spellman, Accompanist — Nettie Ruth Brucks.

The Boy's Chorus under the direction of Mr. Richards has been an outstanding musical group on the campus this year. In addition to their local performances, they made appearances in Gonzales, Temple, Seguin, Gatesville and Hillsboro, where they were instant hits.

Top Row: Hunt, Dunnam, Derr, Deckard-Blanche, Wendt, Lacy, Schmidt.
Middle Row: Trout, Deckard-Frances, Cannan, Wakefield, Barnes, Forsom, Leon, Lipps, Etter, Lane.
Bottom Row: Cannon, Ryan, Ellis, Wilson, Davis, Strasburger (Accompanist), Dupree, Brucks, Morris, Webb, Willman.

Here we have another of Mr. Richards' outstanding groups, the Girl's Chorus. Twenty-six voices and a piano to make your heart jump — beg your pardon, twenty-seven, we won't forget Mr. Richards' voice. Seriously, this chorus has provided many hours of enjoyment in the musical field. Their trip to New Braunfels was the highlight of the year's activities.

Girls' Chorus

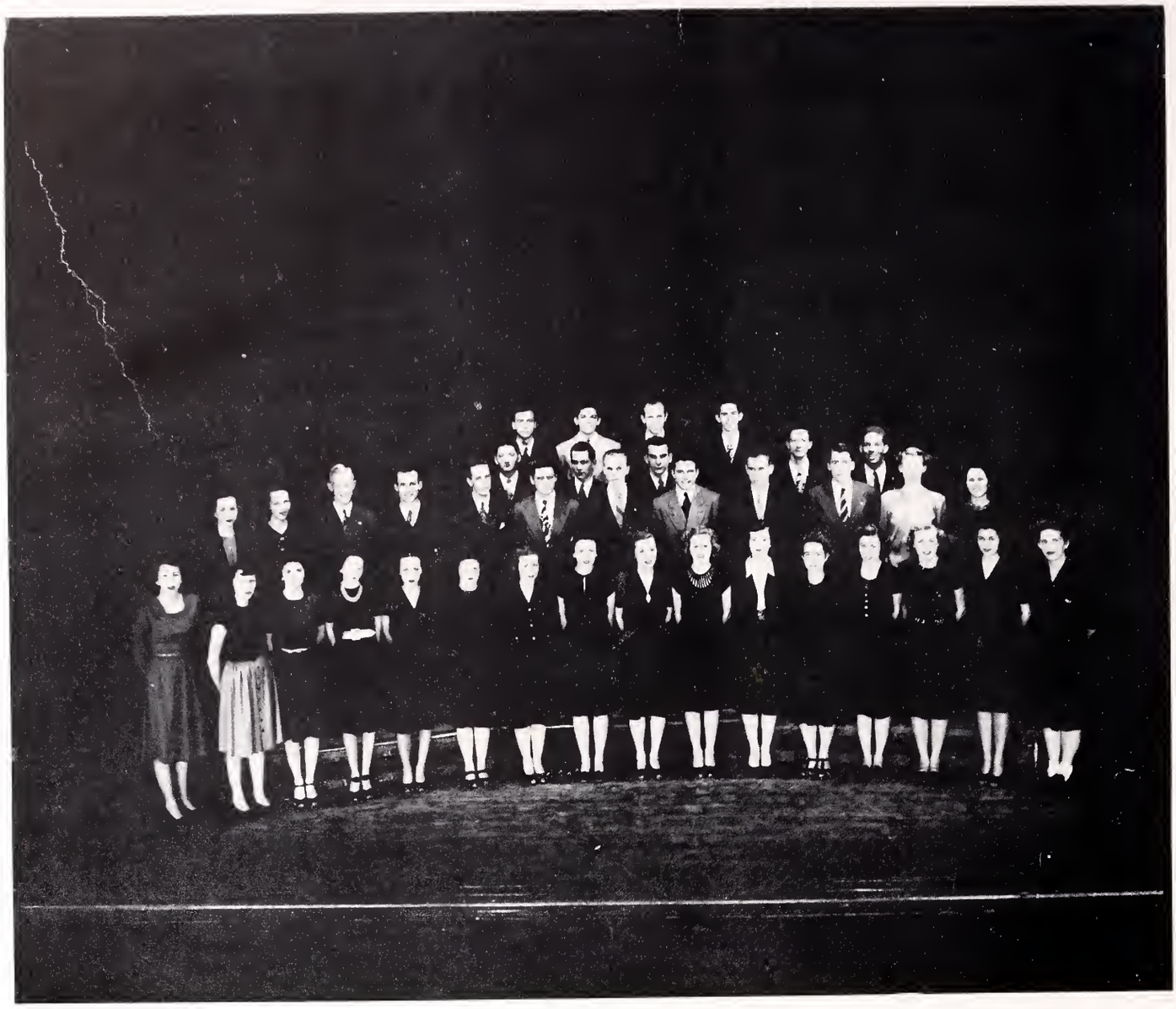

Fourth Row: Reynolds, Holloway, Sheef, Chadwick.
Third Row: Heacock, Richardson, Gambrell, Hays, Spellman.
Second Row: Ryan, Ellis, Hassler, Golter, Edens, Burkhardt, Zink, Fore, Roesler, Shaw, Webb, Lipps.
First Row: Cannon, Deckard, Frances, Cannon, Wakefield, Wallace, Derr, Deckard, Blanche, Leon, Wendt, Barnes, Chandler, Schmidt, Davis, Brucks, Dupree, Lane.

The A'Cappella Choir, whose members were chosen from a larger group because of their musical ability, has become known throughout the state this year. With Mr. Richards as their director, they have included in their list of successful works Folk Songs of other nations, Negro Spirituals, Classical and Religious numbersThey have on many occasions provided the music for the weekly Chapels as well as the music for Church. Their out-of-town trips took them to Brownwood (Daniel Baker College), Weatherford, Tehuacana, Mexia, Temple and San Antonio.

The Mozart Society is an honorary society in the School of Music. Students qualify for membership by successful performance of classical selections and by general excellence in their work.

This year, the Mozart Society has sponsored several member-recitals, and on one occasion presented a guest pianist from Dallas for a wonderful recital.

Officers

President ..... **Elmina Bell**
Secretary ..... **Nellie Ruth Brucks**
Publicity Manager ..... **Barbara Leon**

Left to Right: Miss Bowden, Marie Fogg, Mary Kay Wise, Elmina Bell.

Marie Fogg

Members Not Pictured

Barbara Cannon	Elizabeth Brown
Janis Chandler	Roxie Hagopian
Frances Deckard	Ralph Jones
Ouida Dent	Henry Meyer
Peggy Hedrick	John D. Richards
Betty Knox	Ann York
Tommy Rives Lane	Kitty Sherman
Billye Lynn Lipps	Winfrey Strassburger
Patsy Morris	Betty Sneed
Eileen Ryan	Mary Lynn Webb
Grant Scoggins	Betty Watson

Left to Right: Busfield, Bass, Wingert, Jefferson, McClish

The Laura Kuykendall speech trophy was awarded to Roger M. Busfield, Jr., for being the outstanding speech student of the year.

Gloria Wingert's interpretation of "The Creation," by James Weldon Johnson won her first place in the finals of the Poetry Reading Contest this year.

The winner of the Sidney T. Blackburn, Sr., Bible Reading Prize this year was John McClish, well known for his acting abilities.

Stan McClure was declared the Best After-Dinner Speaker at the Mask and Wig picnic, thereby winning the award.

Acting awards for 1946-47 were given to Joe Jefferson, John McClish, Mollie Keyes McDurmitt and Gloria Wingert, while Allen Holley won the Stagecraft Award.

John Merton Patrick received the Gloria Hawker Poetry Prize.

Left to Right: Spellman, Kern, Watts, Dunn, Hassler, Woods, Pitcock, Vern, Heacock, Atkins.

The purpose of the Student Christian Association is the promotion of a well rounded program of religious activities on the campus of Southwesternn University, and the opening for individual growth through fellowship, worship, and service.

This past year, the activities sponsored by the S.C.A. included the annual "Possum Hunt," a retreat for cabinet members, and Vesper Services each Wednesday night.

The members of the S.C.A. Council for the year were:

Fall Semester	Office	Spring Semester
Norman Spellman	President	Norman Spellman
George Bradley	Vice-President	Wilbur Wood
Jane Kern	Secretary	Jane Kern
Verlon Feller	Treasurer	Don Roesler
Larry Meredith	Worship Chairman	Larry Meredith
Louis Pitcock	World Friendship	Louis Pitcock
Charles Parr	Community Service	Freda Dunn
Allan Holley	Recreation	John Hasler
Betty Watson	Publicity	Myrium Vern
Noble Atkins	M.Y.F. Representative	
Edward Heacock	Deputations	Dick Heacock

Here's a picture of your past president and past vice-president when they were really working! The scene, in case you don't recognize it, is the stage of the May Fete. Morris had the pleasure of crowning the King and Queen of May this year, while David merely announced all the girls.

Your past secretary — Shelley Anita Conquest caught with her usual smile .

Left to Right: Bratton, Switzer, Lennox, Hamric, Conquest, Lane, Crow, Evans, Deckard, Roesler, Strasburger, Wilson, Kidd.

The Student Senate is composed of members of each of the four undergraduate classes on the campus. The officers of the Student Senate are chosen by a general election. All the nominations for candidates for student offices are made by the Student Senate. Notable among the year's activities were the "All-Student" nites in Jim West Gymnasium each Thursday nite. Dancing, checkers, shuffleboard and games were available to all students on this night.

The following are the members of the Senate according to classification:

Seniors:
- Braton
- Conquest
- Lane
- Strasburger
- Switzer
- Ulrey

Juniors:
- Evans
- Hamric
- Lennox
- Mackey
- Wilson

Sophomores
- Collier
- Crow
- Howell
- Welborn

Freshmen:
- Deckard
- Kidd
- Roesler

Back Row: Buck, Wiess, Priest, Renfro, Cooper, Lott, Brucks.
Front Row: Medley, Fogg, Tyson, Phillips, Robertson, Shipp.

The Alpha Chi is Southwestern's chapter of the national collegiate honor society and is the mother chapter of this order of collegiate scholarship. Its purpose is to stimulate, develop, and recognize scholarship and those elements of character which make scholarship effective. Its members are elected from the upper tenth in scholastic standing of the Junior and Senior classes.

Above: Duerson, Barcus, Howard, Strasburger, Ferguson.

Officers:

President ..... Winfrey Strasburge
Vice President ..... Dolores Duerso
Secretary ..... Marianne Barcu
Sponsor ..... Dr. Claud Howar

Below: Woodruff, Ward, Marshall, Brown, Atkins, Miles, Shaw, Hedrick, Bethany.

Members not Pictured:

H. H. Behrens
Richard Blank, Jr.
Roxie Hagopian
Vivian Simmons
Betty Sneed
Bill Stevic
Patricia Tegart
Mary Lou Thompson
Dr. J. N. R. Score
Annanelle Hardt

Back Row: Miner, Stephenson, Wilson, Ellis, Reed, Priest.
Middle Row: Lennox, Taylor, Sisserson, Grimes, Reeves, Rinn.
Front Row: Ross, Black, Stewart, Hudson, Ebert, Derr, Bailey.

Members Not Pictured

Porter, Joyce
Rogers, Mildred
Score, J. N. R.
Smith, George F.
Smith, Lauralee
Springer, Angus
Stacy, Alexander
Steelman, Edmund
Switzer, David
Tegart, Patricia
Towler, Daphna
Tyson, Billie R.
Ullrich, O. A.
Waddell, Ouida
Waggoner, L. J.
Ward, Joycelyn
Watts, Harvey
Wiese, Ola Mae
Williams, M. L.
Woodruff, Virginia
Wright, Sara M.

Pi Gamma Mu is a national social science honor society, the object of which is to promote extended activity toward the solution of all human problems. Any officer, member of the teaching staff, alumnus, graduate student, senior or junior whose chief work and interest is in the social sciences, whose scholarship is high and who manifests special aptitude in social science is eligible for membership.

Frequent meetings were held this year, and two groups were duly initiated into this International Society. The year's activities were climaxed by a steak supper in San Gabriel Park.

Officers

President ..... Tommy Lee Miles
Vice-President ..... Marianna Barcus
Secretary ..... Peggy Cooper

Top Row: Miles, Stevic, Isbell, Renfro, Barfield, Neas.
Middle Row: Mendenhall, Barcus, Withers, Wilcox, Fox, Smyres.
Bottom Row: Cooper, L.; Bethany, Cooper, P.; Palmer, Phillips, Jamison, Gordon.

Members Not Pictured

Barkley, Betty
Bethea, Grace
Blissard, Elmer
Cannan, Mary Lee
Conquest, Shelley
Davis, Ruth Marie
Duerson, Dolores
Finch, W. C.
Green, Ray
Gruenwald, Frances
Groth, Herbert
Hester, George C.
Hormann, Helmuth
Kilgore, Louise
Krentel, Amy
Little, Dorothy Jane
Lott, Eugene
Luksa, Frank
Lundblad, Elizabeth
Massey, Harold
Medley, Randolph
Milhollin, Rosemary
Nelson, Bernice
Neuman, John R.
Patrick, Caroline B.

Members Not Pictured:

Adams, Claude
Blodzinski, Ed
Chafin, Othel
Cooper, Foster
Dailey Dick
Davidson, Don
Dewald, Henry
Francis, Jim
Jefferson, Bill
Lutonsky, Roy
McClish, John
McGinnis, Wilbur
Merchant, Walter
Miles, Edgar
Patrick, John
Ramey, Ernest
Ramey, James
Richards, Naida
Rupp, Margaret
Tippett, Janice
Young, Howard

Back Row: Rouser, Young, Hardt, Wilcox, Beans, Greathouse, Brennan, Medley, McNeely.
Others, left to right: Pry, Shaw, Webb, Moscana, Schneider, Marshall, Weiss, Davidson, Merideth, Chambers, Blank, Cannell, Cartwright, Tyson, Hamner, Means.

The Southwestern Science Society began the year with a meeting in the home of Dr. Godbey, at which time Mr. Rouser spoke on the Atomic Bomb. In the following meetings land slides were shown by Dr. Blank, and a movie of Paracutin, the Mexican Volcano, was shown by Dr. Bullard of Texas University. Mr. Mateer brought an interesting lecture and pictures of Madagascar on one occasion.

The Southwestern group was well represented at the Texas State Academy of Science meeting held in Dallas early this year.

Back Row: Brown, Marshall, Blank, Blank, Sivells, Enochs, Patterson.
Front Row: Rouser, Shaw, Cartwright, Hardt, Cannell, Beans, Ullrich.

OFFICERS

Pres.—David Shaw
Vice-Pres.—Chem.—Marshall
Vice-Pres.—Phys.—Blank
Vice-Pres.—Biol.—Cannell
Vice-Pres.—Math—Cartwright
Sec.-Treas.—Beans

Not Pictured
Friesen, Dr.
Godbey, Dr.
Martin, Dr.
Medley, R. M.
Medley, Mrs. R. M.
Smith, Mrs. H. H.
Whitmore, Ralph
Wilcox, Mary
Lott, Gene

Clockwise: Brown, Ward, Halloran, Gordon, Owens, Dodd, Tyson, Frilen, Reed, Smyers, Barfield, Hahn, Jamison, Ward, Miner.

Officers: Spring Semester

President — Joycelyn Ward
Vice-President — Dorothy Hahn
Secretary — Frances Miner
Treasurer — Doris Brown
Historan — Linda Longoria
Parliamentarian — Flo Warnock
Reporter — Ruth Ebert

Members not Pictured

Bohac, Briscoe, Bryant, Burgoyne, Byfield, Clark, Cook, Culpepper, Davis, Derr, Hamblin, James, Kidd, King, Kirby, Drentel, Little, Martindale, Mendenhall, Moore, Palm, Parkin, Ragsdale, Reeves, Ross, Schultz, Smith, Waddell.

The Home Economics Club began its year's activities with a party in November. They were also responsible for the Christmas tree and Christmas party which the Home Economics department enjoyed late in December. One of their most useful contributions to the furthering of interest in the affairs of home management is their subscription to monthly issues of leading cultural and informative magazines. Several books have also been purchased for the use of these students. As a final climax, a fried chicken picnic was enjoyed at the Park. Mrs. Smyers is the sponsor of these future "Housewives of America."

Left to Right: Morgan, Whiteselle, Jennings, Kern, Lord, Reyes, Cannell, Miles, Hollingsworth, Webb, Lennox, Whitfield, Cundiff, Derr, Hamric, Holloway.

Members Not Pictured

Taylor, Bena
John Foster
Clayton Hamilton
John Norton
Hollis Hall
Barbara Ward
Jean Smith
Allen Holley
R. B. Moon
Lewis Hill
Kenneth Blackford
Charlotte Hyde
Rena Cummins
Yvonne Wilson
Joe Zink
Stan McClure
Rosalee Loykasek
M. Weberneck
Jean Muske
Nita McClennan
Sidney Ann Wales
Joyce Birkelbach
Marjorie Oliphant
Jimmie Flynn
A. J. Moore
Dottie Henderson

The Pan-American Forum was organized to promote interest in the Spanish language. Its members are composed of those students who maintain a high average and interest in the language. As you will notice in the bottom picture, The Forum has a float in the Home-Coming Parade. All programs and meetings are conducted entirely in Spanish. The banquet (top picture) added to the season's social activities, and concluded the functions for this year.

Officers

President ..... Reuben Reyes
Vice-President ..... Joe Jennings
Secretary ..... Margie Fernandez
Business Manager ..... Asbury Lennox
Sponsor ..... Lucy Belle Morgan

Members Not Pictured

Dick Waits
Jack Utley
Jean Barkley
Winfrey Strasburger
Julie Matlock
Mabel Bailey
Mac Hammond
Elmina Bell
Polly Rosese
Tommy Rives Lane
Taffy Armstrong
Camp Gilliam
Abbie Forson
Sherman Huie
J. R. Moses
Fred Switzer
Hershel Kilbourn
Ralph Wallace
Jack Levay
Billie Buck
Ben Peeler
Grady Walton

Left to Right: Parr, Cummins, Longoria, Howard, Fernandez, Oliphant, Smith, Hamner.

Clockwise: Buck, Albright, Renfro, Beans, Deschner, Chambers, Hanna, Cannell, Casey, Davis, Rushing, Greathouse, Ritchie, Williford, Jordan, McCoin, Chudej, Sivells, Bounds, Fischer, Atkins, McNeely, Blalock, Marshall, Wood, Burns.

The Pre-Med Association is open to any student who is planning on a medical future — whether Lab Technician, Nurse or Doctor. Its purpose is to better acquaint the student with the future which they face, and to realize and study its problems, and to prepare for the graduate field.

Back Row: Moon, Harris, Green, Leifeste, Heacock, Dick.
Front Row: Lenox, Oglesby, Steelman, Runk, Reynolds.

Members Not Pictured

Roberts, William S.
Ross, George
Russell, James C.
Smith, Richard Ru.
Spann, Edwin
Spellman, Norman
Switzer, David Karl
Thouin, Wesley J.
Yeaman, John Francis

Ministers in the Faculty

John Berglund
Carl W. Bergquist
William C. Finch
M. Howard Knox
Dr. J. N. R. Scoer
Alexander Stacey
Edmund Steelman
Luther J. Waggoner
Harvey D. Watts

Back Row: Pate, Peterson, Bratton, Snoddy, Fore
Front Row: Nagle, Walton, Cayard, Lewis, Chadwick.

Members Not Pictured

Burkhardt, Harold
Coleman, Robert E.
French, George W.
Golter, Bob
Hardison, Conrad Ray
Hardwick, William H.
Heacock, Edward
Hutchinson, Eugene
Kock, Robert William
MacAllister, H. L.
Meredith, Lawrence
Meyer, Douglas
Moore, Allen Joe
Oglesby, Robert L.
Platt, John Wesley
Reyes, Ruben
Richardson, Perry

OFFICERS

President ..... **John Hassler**
Vice-Pres. ..... **Dawn Davis**
Secretary ..... **Margaret Hall**

Left to Right: Feller, Meyer, Atkins, Spann, Watts.

The Life Service Group is composed of students who, although they don't expect to become Ministers, do intend to devote their life to the service of Christ, and to religious work. In cooperation with the Ministerial Students they presented a reproduction of Warner Sallman's famous painting, "Head of Christ" to the university. This was dedicated during the Chapel Period.

The Ministerial Association, the members of which are young Ministers and Ministers from the Faculty, have been very active this year. The highlight of the year's work, in addition to the gift described above, was the banquet held in a lcoal cafe.

Left to Right: Lipps, Golter, Brazil, Chadwick, Hall, Wood, Longoria.

OFFICERS — COMBINED GROUP

President ..... **Wilbur Wood**
Secretary ..... **Anabel Ellis**

John McClishaas "Karilo"
Roger Busfield as "Major Rutkowski"

There Shall Be No Night

Busfield, Allen Holley as "Gosden," Stan McClure as "Ben," Jack Gillum as "Joe."

CAST

Dr. Karilo Vlachos	John MsClish
Mirinda Vlachos	Mollie Keyes
Uncle Leonidas	Joe Jefferson
Eleni	Gloria Wingert
Dave Corween	Charles Parr
Dr. Ziemmsen	Larry Meredith
Joe	Jack Gillum
Frank	Bob Golter
Gosden	Allen Holley
Ben	Stan McClure
Gus	John Tower
Major Rutkowski	Roger Busfield
Phillip Vlachos	Howard Young

Antigone

Creon and Antigone

The Opening Scene with complete Cast

CAST

Chorus	Roger Busfield
Antigone	Gloria Wingert
Nurse	Sue Lane
Ismene	Jonell Hatley
Haemon	Joe Jefferson
Creon	Angus Springer
First Guard	Allen Holley
Second Guard	Tim Robberson
Third Guard	Babe Pitts
Messenger	John McClish
Page	Frank E. Luksa Jr.
Eurydice	Mildred Mendnehall

Dagmar, Mama, Papa, Christine, Nels, Katrin.

CAST

Mama	Mollie McDurmitt
Papa	John McClish
Katrin	Jonell Hatley
Nels	Allen Holley
Christine	Diane Mattern
Dagma	Gwyn Medley
Uncle Chris	Joe Jefferson
Aunt Trina	Taffy Armstrong
Aunt Sigruid	Gloria Wingert
Aunt Jenny	Clara Mae Blocksom
Mr. Thorkelson	John Tower
Arne	Frank Luksa Jr.
Doctor	Don Reed
Mr. Hyde	Charles Parr
The Woman	Nell Barnes
Nurse	Betty Curry
Christina Rosetta	Sue Lane

I Remember Mama

This year, Mask and Wig has produced the greatest plays in its history. In addition to the ones mentioned here, "Dear Ruth" and six One-Act plays were presented. "Antigone" went on tour for three performances, and no doubt the others would have also had not such technical difficulties prevented it.

Jordan, Mattern, Lane, Warnock, Hollingsworth

OFFICERS

President	Babe Pitts
Vice-President	Allen Holley
Secretary	Mollie McDurmitt
Treasurer	Lauralee Smith
Business Mgr.	Roger Busfield
Scribe	Betty Watson

Board of Directors
- Dolores Duerson
- John C. McClish
- Joe Jefferson
- Charles Parr

Back Row: Busfield, McClure, Parr, McClish, Springer. Front Row: Holley, Wingert, McDurmitt, Lane, Pitts. Not Pictured: Gillum, Young.

Pi Epsilon Delta, also known as National Collegiate Players re-activated this year after having lost its place among campus organizations during the war. To qualify for membership in this honorary fraternity, students must be juniors, must have taken at least five hours of drama, and must have acquired at least twenty points according to the point system by working in at least two phases of theatrical production.We hope to see this group grow back into the place of honor it is entitled to.

OFFICERS

President	Patsy Morris
Vice-Presidnet	Allene Block
Secretary	Joe Barfield
Treasurer	Kate Smith
Sponsor	Pearl A. Neas

Left to Right: Smyers, Kilgore, Halbert, Morris, Anderson, Neas, Wright, Durdin, Wilson, Laws, Hardin, Hahn, Bell.

The Glamazons, those beautiful TALL girls, became members of this national organization only this year. Prior to this time they were known as the Basileis Society. To be a member, a girl must be over 5 feet seven inches, in her bare feet. The Glamazons are gaining national recognition because of their qualifications for modeling.

On this campus, the Glamazons have a banquet with every meeting, and were the sponsors of a Spring Formal held in the Legion Hall.

Left to Right: Barfield, Hardin, Cannell, Foster, Halbert, Laws, Curry.

Members Not Pictured

Nancy Cannell
Ruth Marie Davis
Beulah Mae Dimmitt
Peggy Isbell
Mollie Keyes McDurmitt
Frances Miner
Joyce Porter
Tommy Rives Lane
Betty Watson
Etta Willman
Mary Lynn Webb
Anabel Ellis

Left to Right: Bass, Kenley, Stevic.

EXECUTIVE COUNCIL

FALL SEMESTER

President ..... Glenn Kenley
Vice-President ..... Kenneth Bass
Secretary ..... Bill Stevic

Billy Kennedy
Jack Minnox
Ed McFarland
John Howell
John Tower

At the beginning of the fall semester, the veterans on the campus decided to organize. Through this organization, the veterans have been able to secure adjustments, and several social events were also sponsored. Programs were given with each regular meeting, and a picnic at the Park proved to be very entertaining.

Left to Right: Bass, Green, Brindle, Tower, Wilkinson, McCormick, Williford.

EXECUTIVE COUNCIL

SPRING SEMESTER

President ..... Brindle
Vice-President ..... Bass
Secretary ..... Wilkinson
Green
Tower
McCormick
Williford

Lenox

OFFICERS

President ..... Asbury Lenox
President of Girls ..... Dorothy Hahn
Secretary ..... Lois Beans

Council Members:
Lottie Boyd
Shelley Conquest
Boyd Harris
Perry Richardson

Conquest

Above: Hassel, Foster, Naugle, Boyd, Gheslin, Butler, Gruen-Wald, Alley, Mills, Dickens, Carson, Beans, Blount.

Left — Lois Beans

Right — Dorothy Hahn

The Independent Organization is composed of those students who are not members of Greek Organizations. Regular meetings are held at which time many social and extra-curricular activities are planned. The Independent Valentine Formal was one of the year's best.

Left to Right: Pitcock, Palmer, Brucks, Bradley, Barcus, Mendenhall, Dimmitt, Pitts, Wilson, Hamric, Stevenson, Birkelbach, Hamric,, Ben; Sisserson, Hardin, Nolan, Henderson, Halloran.

The Inter-Fraternity Council is composed of the president and two representatives of each Greek Organization on the campus. The purpose of this organization is the co-ordination of campus affairs concerning Greeks.

Other members for the year, not pictured above are:

John Ulrey
Bill Northway
E. Y. Seale
John Tower
Hugh Cundiff
James McCorquodale
Betty McKivert
Pat Mackey

Dolores Duerson
Joan Earhart
Lauralee Smith
Martha Jane Easley
Pat Morris
Marianne Barcus
Martha Jane Williams
Bernice Murray Holley
Stellouise Shipp

Abbott	Anderson	Arnold	Bossy	Bradbury	Chandler
Gordon	Hardgraves	Hatley	Hatch	Henderson	Hobbs
Palmer, V.	Palmer, M.	Peebles	Philleps	Rivet	Richards

Not Pictured: Bunton

Lambda of

Coleman
Jamison
Robertson

Crooke
Jordan
Rondeau

Cullen
Kowalski
Ross

Dimmitt
McBride
Turner

Dunnam
McKivett
Welburn

Dupree
Mackey
Whitfield

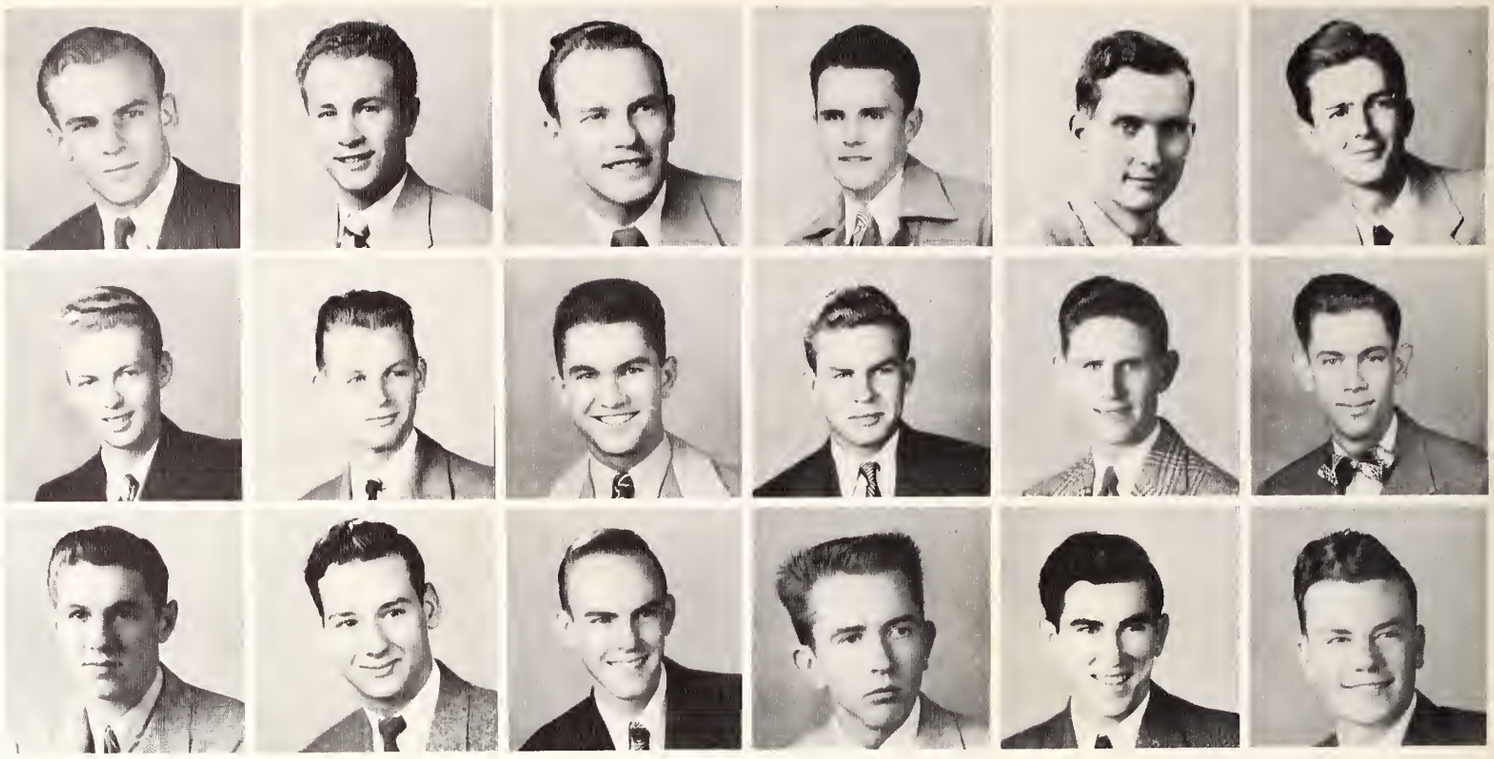

Anderson
Gerrell
McCorquedale

Armstrong
Grimes
Miles

Ayres
Hall
Monkhouse

Bisbey
Harrell
Pitcock

Burns
Henry
Pitts

Carter
Hunt
Sorenson

Not Pictured: Allen, Cox, Howard

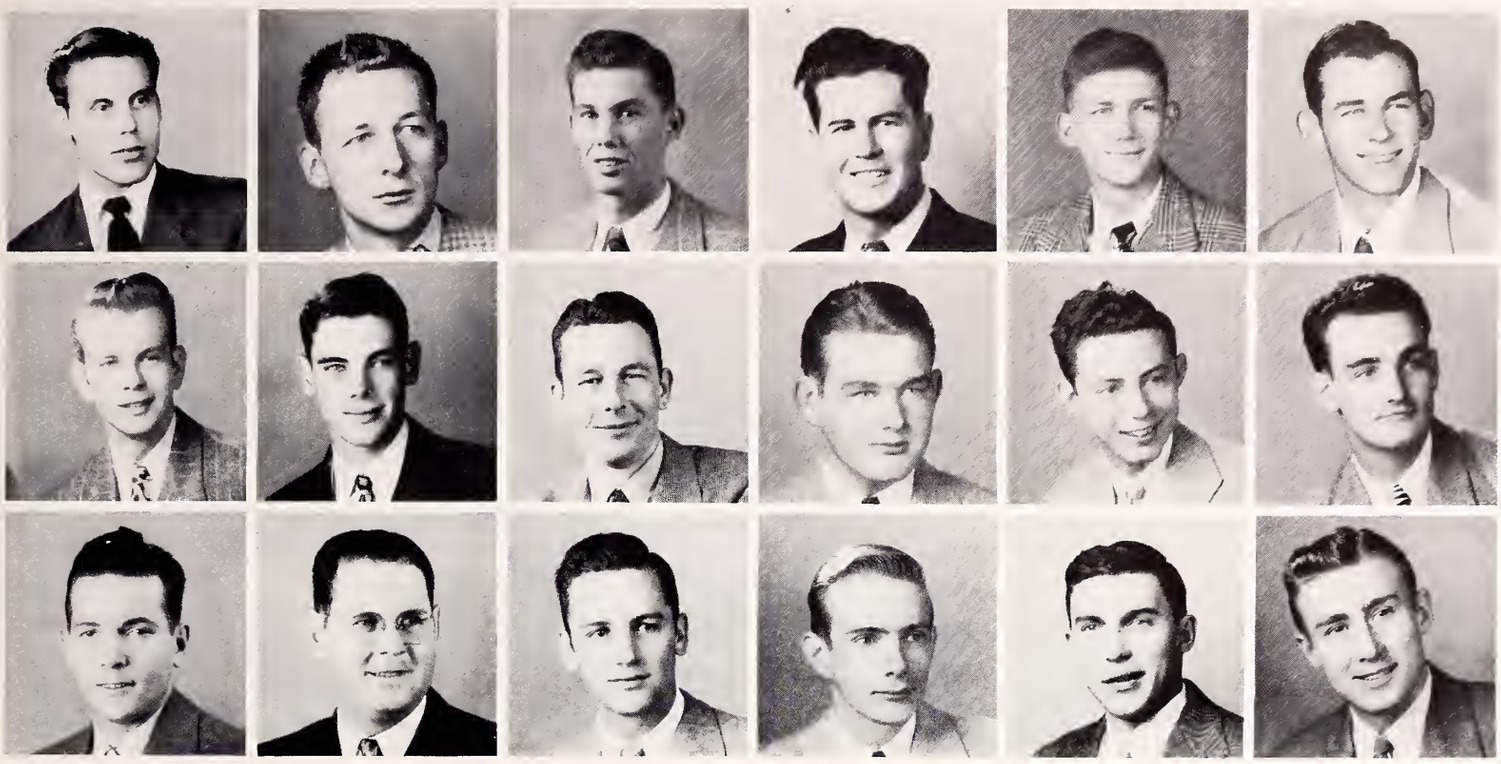

Caskey	Cundiff	Dyer	Everett	Folse	Foster
Huston	Jennings	Kimbro	Kirby	Landrum	Lane
Spellman	Stephenson	Switzer, D.	Switzer, F.	Wallace	Young

Not Pictured: Pool, Wash, Williams, Dick

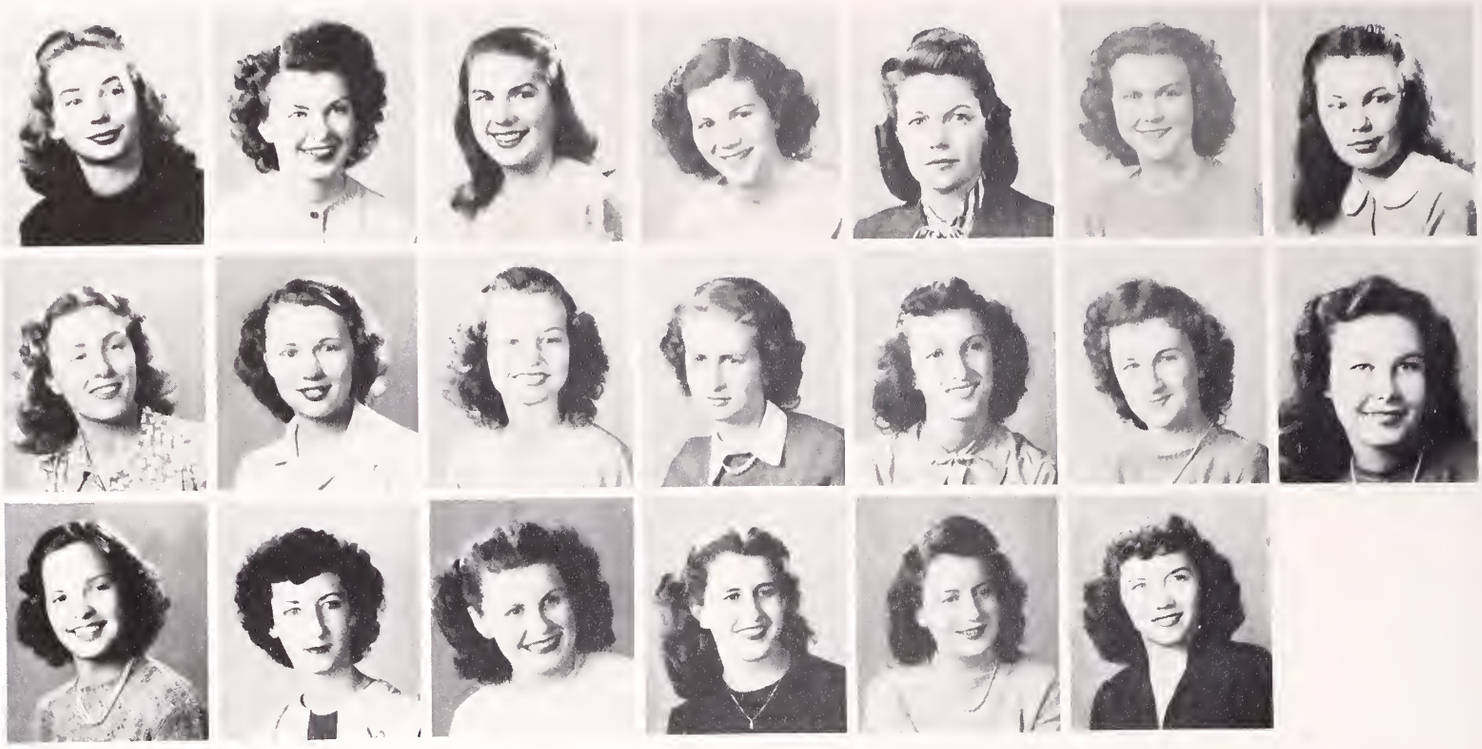

Armstrong	Barcus	Bell	Bethea	Bethea	Briscoe	Broadwell
Deckard	Deckard	Regg	Furlong	Gailey	Hamblin	Holley
Miner	Murphy	Parkin	Perkins	Ragsdale	Strasburger	

Brucks
Hollingsworth

Burgoyne
Isbell
Sturman

Cannon
James
Tippett

Ceirce
Lane
Towler

Chadwick
McDurmitt
Warnock

Culpepper
Mackenzie
Williams

Davis
Martindale
Woodruff

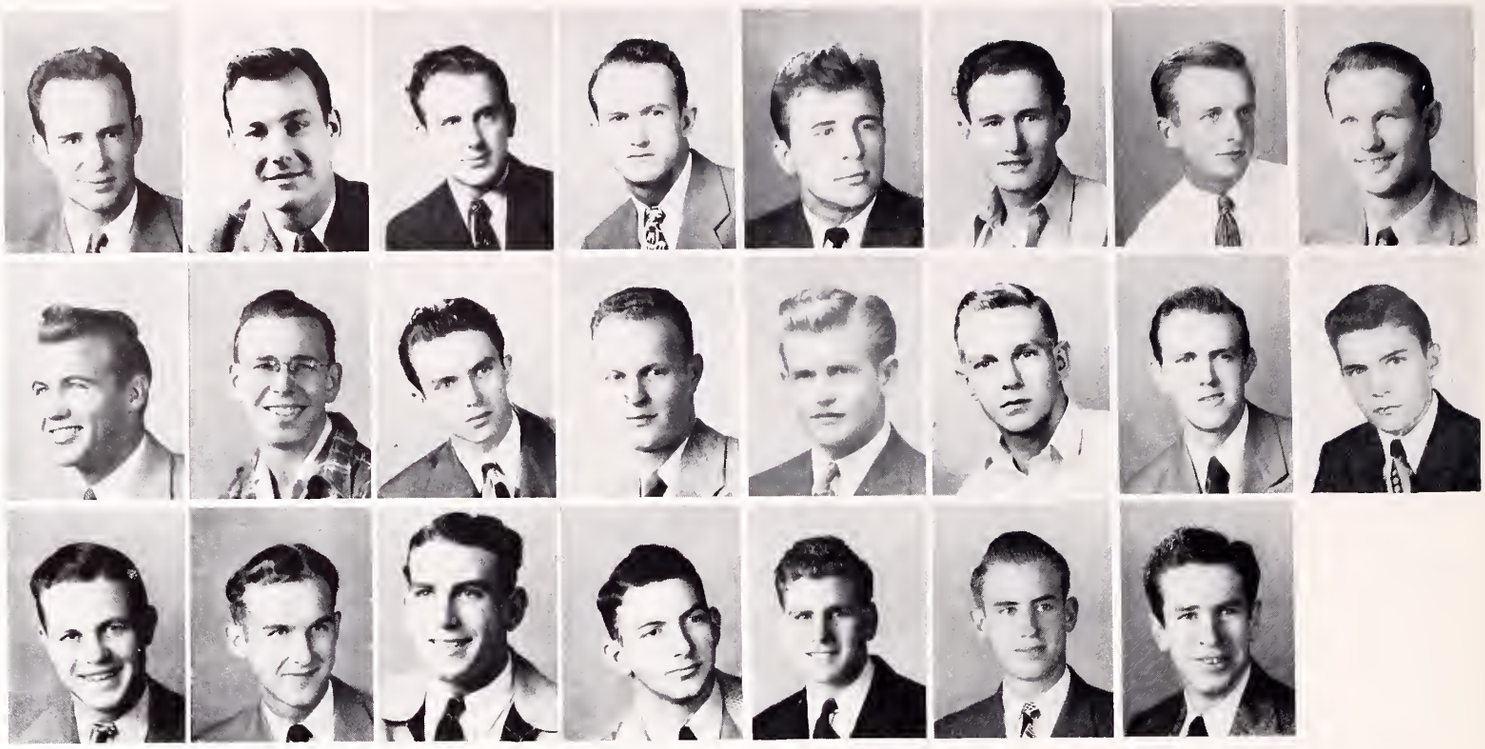

Bare	Blalock	Boone	Bradley	Bryant	Byrom	Chatham	Chudej
Greathouse	Greer	Giffin	Hatch	Huggins	James	Kilpatrick	Leeson
Munden	Nixon	Parr	Patrick	Rivet	Roesler	Scoggins	

Not Pictured: Baker, Cary, Davis, Hudman

Crownover	Davenport	Davidson	Dougherty	Evans	Ferguson	Foster	Francis
McCollough	McDonald	Magruder	Manley	Maurice	Means	Medley	Miles
	Sisserson	Sisserson	Taylor	Tower	Utley	Wallace	Wilkerson

Not Pictured: McMillen, Smith, Stansell

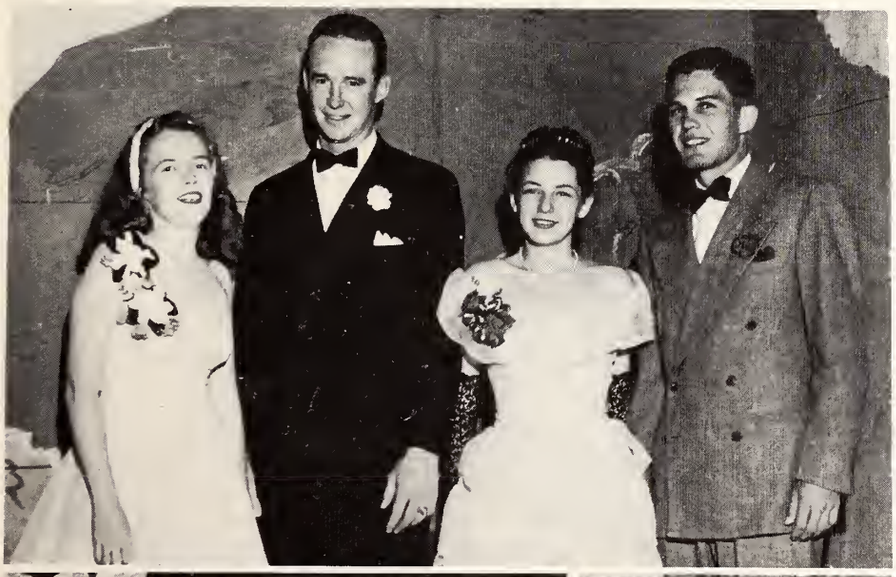

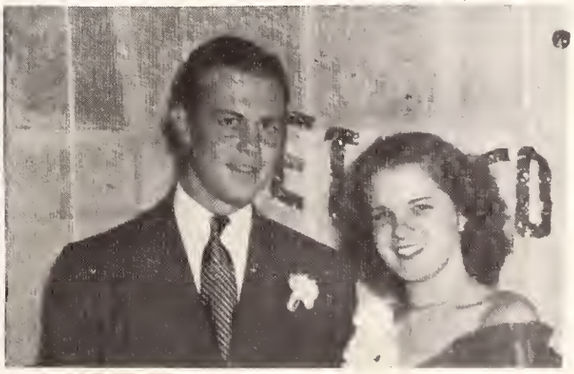

Cheek
McGuire

Cocke
Mendenhall

Dent
Millholin

Durdin
O'Neil

Fernandez
Puckett

Hackleman

Not Pictured: Jeannine Palm

Hanson

Herrigan
Reeves

Hunt
Schultz

Kidd
Shipp

King
Wilson, B.

Landers
Wilson, J.

Delta Zeta

Brewer
Dodd
Matlock

Brown
Easley
Moore

Burnam
Etter
Morris

Byrom
Ellett
Morris

Byfield
Forson
Muske

Barkley
Hardin
Nolan

Theta Epsilon of

Barkley
Hardin
Smith

Bryant
Halloran
Trout

Black
Lane
Ward, B.

Cooper
Lipps
Ward, J.

Crow
Little
Woolls

Curry
Loykasek
Vaughn

Beane
Hamric
Matthews

Benson
Hammond
Northway

Bertram
Hearne
Peavey

Boriski
Holley
Roberts

Brigman
Howell
Seale

Cartwright
Jones
Stanford

Not Pictured: Keyes, Martinets, Mason, Wyatt, Pack

DeSirey
Leatherwood
Stephens

Gaida
McCune
Stonecipher

Grey
McDurmitt
Thomas

Hahn
McGee
Ulrey

Hart
McKinney
Vernon

Hamric
McNallen
Wells

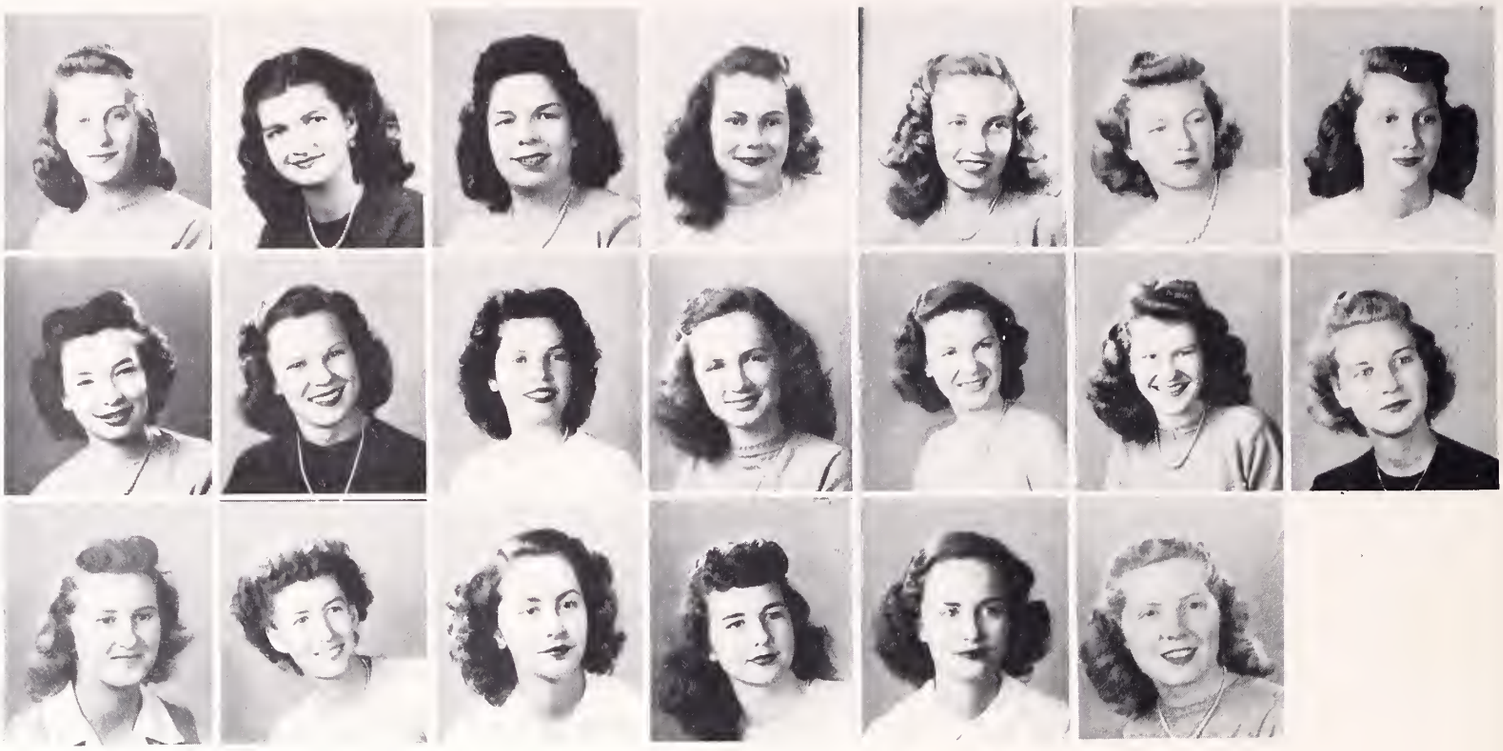

Baker
Earhardt
Rogers

Barfield
Farris
Sexton

Bethany
Gager
Skelton

Birkelbach
Hall
Smith, Kate

Blecksom
Hardin
Smith, L.

Brabham
Hedrick
Sneed

Bradley
Jackson

Not Pictured: Dolan, Eleanor

Cannell
Laws

Collier
McDaniels
Switzer

Cone
Mason
Tyson

Cooper
Morris
Wallace

Cunningham
Pickle
Wilson

Dolan
Rhodes
Wood

Duerson
Rogers
Young

Not Pictured: Cameron, Foster, Parr, Tucker, Wilson, Yvonne.

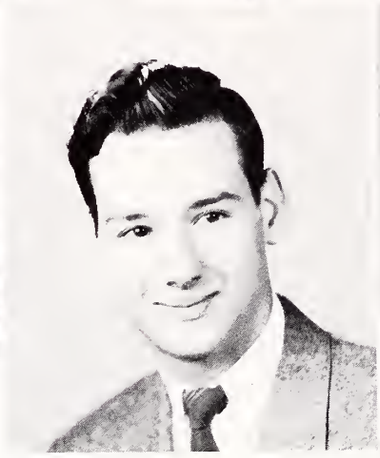

Atkins, Noble
Easley, Martha Jane
Mackey, Patricia

Barcus, Marianne
Francis, James A.
Miles, Tommy Lee

Bare, Theodore C.
Gillum, Jack L.
Nesbitt, William

Bratton, Morris
Isbell, Peggy
Scoggins, Grant Jr.

Who's Who in American Colleges and Universities was organized to give recognition to the outstanding students on the college and university campuses throughout the United States. A committee composed of the faculty selected the members from Southwestern. Eligibility is based upon the student's character, scholarship, honors attained and the extra-curricular activities in which the student participated. Each person's biography will appear in the book titled, "Who's Who in American Colleges and Universities."

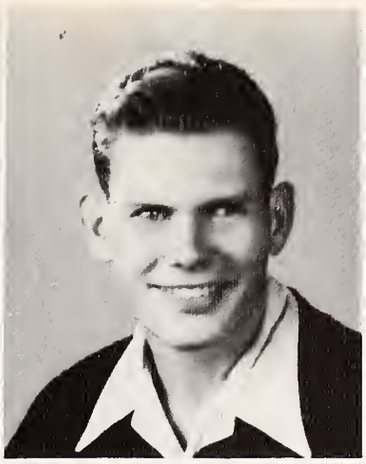

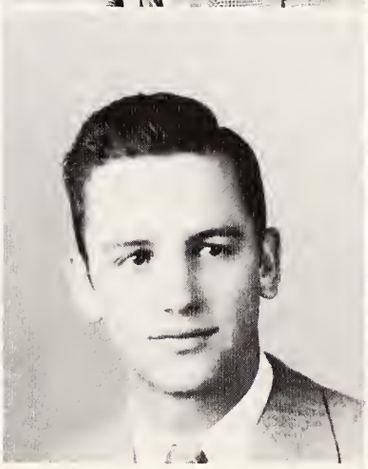
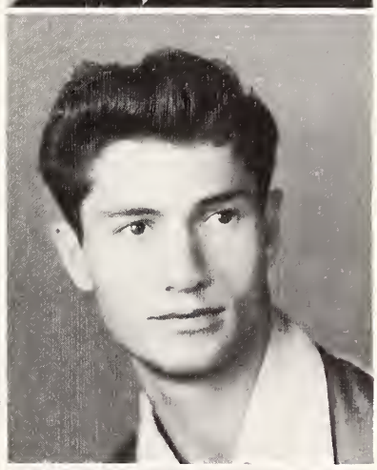

Brucks, Nettie Ruth
Lipps, Billye Lynn
Strasburger, Winirey

Busfield, Roger M., Jr.
McClish, John C.
Stevic, Wiilliam W. Jr.

Davenport, Dan
McCorquodale, James
Switzer, David K.

Duerson, Dolores
McFarland, Edward T.
Ulrey, John D.
Young, Howard E.

The "S" Association is composed of all students who have been awarded the official "S" by the Athletic Council. This year the association has been very active, sponsoring many social events — picnics, dances and steak-frys. To promote athletic interest on the campus and to develop in the student body a sense of athletic loyalty to the institution is its full purpose.

The officers for the year were:

President	"Speedy" Chafin
Vice-President	Joe Evans
Secretary-Treasurer	Frank Means

Members

Jim Francis
Tom Kirksey
Dwight House
Ed Starry
Ed McFarland
Bob Hamric
Bert Guinn
Joe Evans
Jim Wells
Embrey Walton
Camp Gilliam
Sam Bass
Frank Orr
Dick Daily
Zack Moore
Dan Davenport
Charles Sisserson
Bill Vernon
Ed Bryant
Ted Bare
Blair James
Frank Means
Speedy Chafin
John Ulrey
Walter Merchant
Jim Jonas
Morris Bratton
Curtis Wilkerson
David Switzer
Nelson Webernick
Max Jones
Walter Ruthstrom
Lee Adams
Clem Coleman
Ben Cobb

Red Blooded Rubies

R. M. Medley
Head Coach and Director of Athletics, Track Coach

G. F. Smith
Assistant Coach and Coach of Baseball and Basketball

Edward Bryant
Assistant Coach in Football

Coaches

TEXAS CONFERENCE CO-CHAMPIONS 1946

Back row: left to right, Asst. Coach Bryant, Asst. Mgr. Moore, Mgr. James, Swenson, Walton, Coleman, Elrod, Ulrey, Wagner, Jones, Butler, McFarland, Cobb, Davenport, Bare, Allison, Shepherd, Asst. Coach Smith, Coach Medley. Second row: Wilson, Means, Gray, Burns, Bratton, Pack, Huggins, Chafin, Wells, Bob Hamric, Ben Hamric, Rowe, Walker, Guinn, Jonas, Dailey, Starry, Evans, Parmlee. First row: Bass, Shelly, Kirkscey, Baker, Francis, Moore, Stansell. Not in picture: Ruthstrum, Vernon.

Team on Road

FIRST TEAM — left to right: Ulrey, Davenport, Vernon, Butler, Means, Jones, Evans, McFarland, Chafin, Francis, Bare.

The Southwestern Pirates were triumphful in their football season with five wins, four defeats, and a tie. This record, more impressive than figures seem to indicate, made it possible for the Buc's to win a co-championship of the Texas Conference with A.C.C. The Pirate eleven had a full schedule of rough games, including frays with two Southwest Conference teams, Rice and Baylor. Not particularly strong on reserves, the Pirates placed six of their starters on the All-Conference team.

The Buc's began the season by bowing to Baylor University 21-7 in a hard-fought, evenly matched contest. The machine-like Oklahoma City U. eleven proved too much for the determined Pirates, however, and trampled the local boys 54-0. The Southwest Conference champions — the powerful Rice Owls — defeated the Pirates the next week in a hectic game, 48-0. The team tied A.C.C. the next weekend in an all-important conference game 12-12. The Pirates' winning touchdown was prevented from materializing when Bare was unable to catch Bean's pass because of an official. This proved to be the fateful play of the season, because both teams won all other conference games. The Buc's downed Howard Payne 33-7 in the first

SECOND TEAM — left to right: Bratton, Kirkscey, Huggins, Pack, Guinn, Hamric, Jonas, Moore, Wilson, Gray, Cobb.

home game of the season. In San Antonio, the mighty Pirates devastated a comparatively weak Randolph Field team 77-0, with Jim Francis kicking eleven straight conversions for a record. The winning Pirates took two in successive home games from Southeastern Oklahoma Teachers 21-6, and the homecoming game with Austin College 34-0. The last conference game, played in Abilene, completed the Pirates' undefeated conference play with a 41-0 victory over the McMurray Indians. The Buc's finished the season with a 34-20 defeat at the hands of the Louisiana Tech eleven.

Much credit is due the coaching staff of R. M. Medley, G. F. Smith and Eddie Bryant for their fine work in handling the team. Max Jones, one of the finest centers in S.U. history, was the mainstay of the line while the Pirates' wonder-boy, Joe Evans, starred in the backfield. Along with these Dan Davenport, a bulwark at tackle; Frankie Means, a splendid quarterback; Ed Butler, an aggressive guard, and the sensational Ted Bare at end; claimed honors on the All-Conference team. Other dependables of the starting team were Eddie McFarland and Zack Moore, guards; Speedy Chafin, tackle; Bill Vernon and Jim Francis in the backfield. Many others proved stalwarts, with the team generally being a hard-working, capable group of athletes.

FRANK MEANS — Back

Two Year Letterman

The only four sport letterman in modern Southwestern history. A smart quarterback, Means overcame an injury to become all-conference. Team's passer.

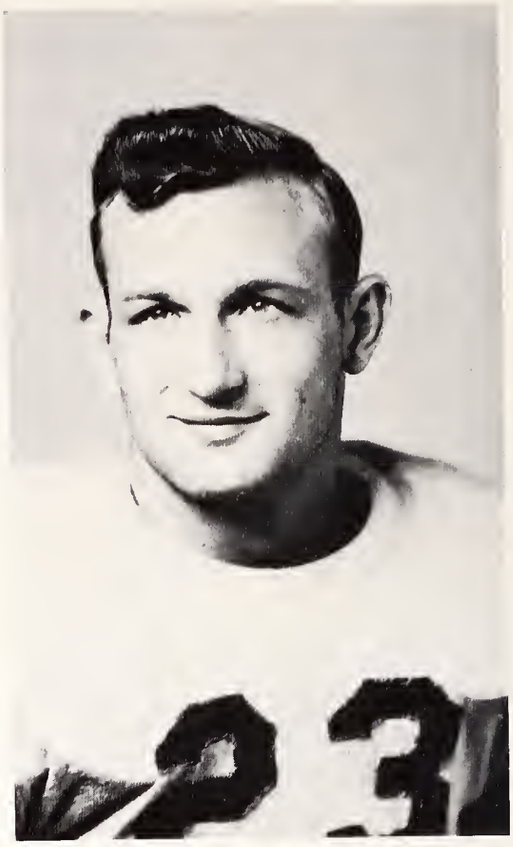

JOE EVANS

Two Year Letterman

Southwestern's little All-American nominee and hard driving fullback. With speed to burn, the 185-lb. All-Conference star is rated as one of the best backs in Texas.

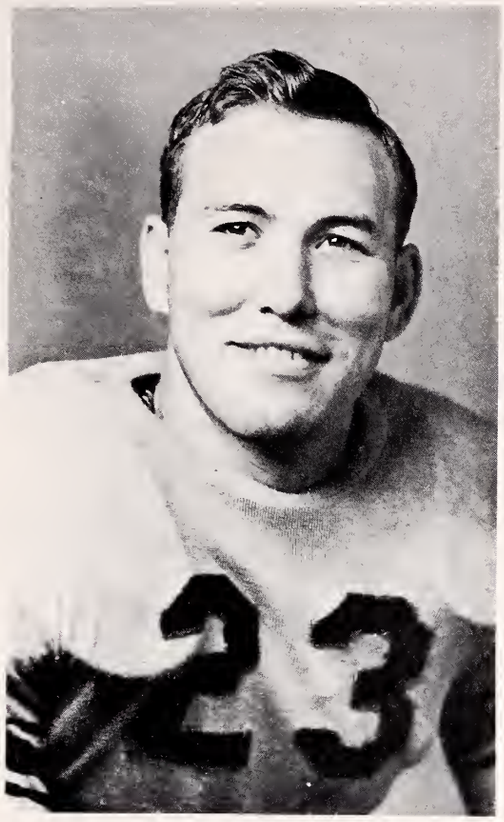

MAX JONES — Center
Two Year Letterman
Big and fast, this all-conference center gained himself recognition as one of the finest football players in S.U. history

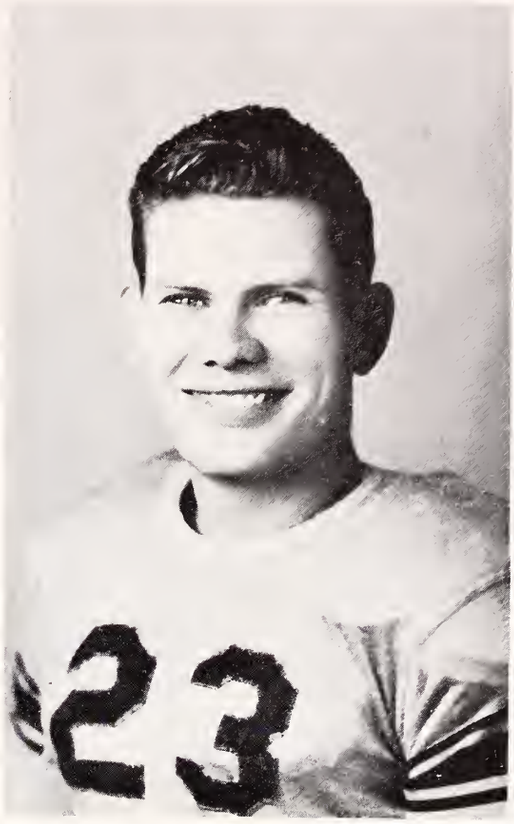

DAN DAVENPORT — Tackle
Two Year Letterman
This all-conference bulwark has a lion's share in S.U.'s successful record this year. Six foot eight and a half, Davenport lives in the opponents' backfield.

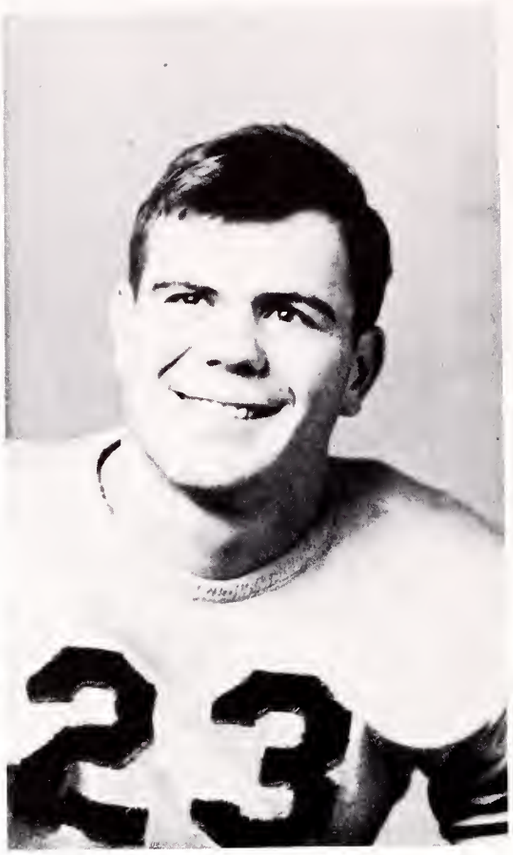

ED BUTLER — Guard

One Year Letterman

A fighting guard if there ever was one, Ed is all conference in any competition. Former All-Southwest Conference star for Texas U.

TED BARE — End

Three Year Letterman

A blessing to any coach, Ted proved a cinch for all-conference. Most valuable athlete in '45, Bare has added more laurels to his impressive record by sensational play.

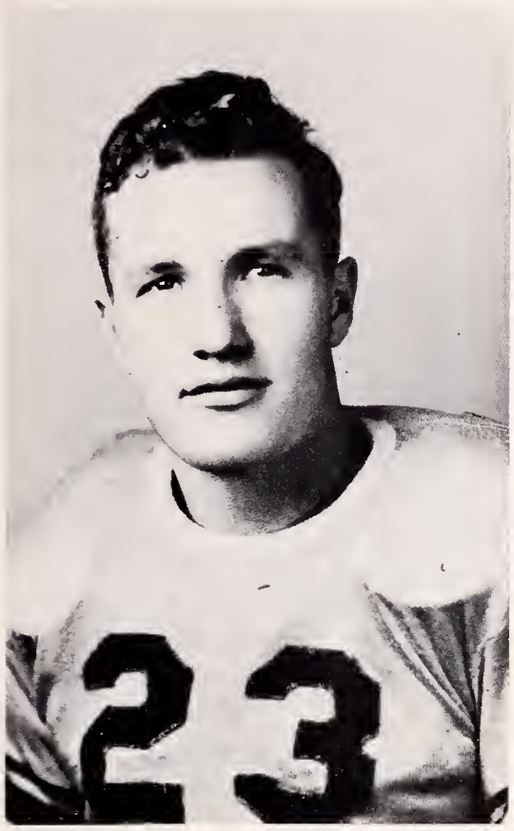

JIM FRANCIS — Back
Three Year Letterman

SPEEDY CHAFIN — Tackle
Two Year Letterman

ZACK MOORE — Guard
Three Year Letterman

JOHN ULREY — End
Three Year Letterman

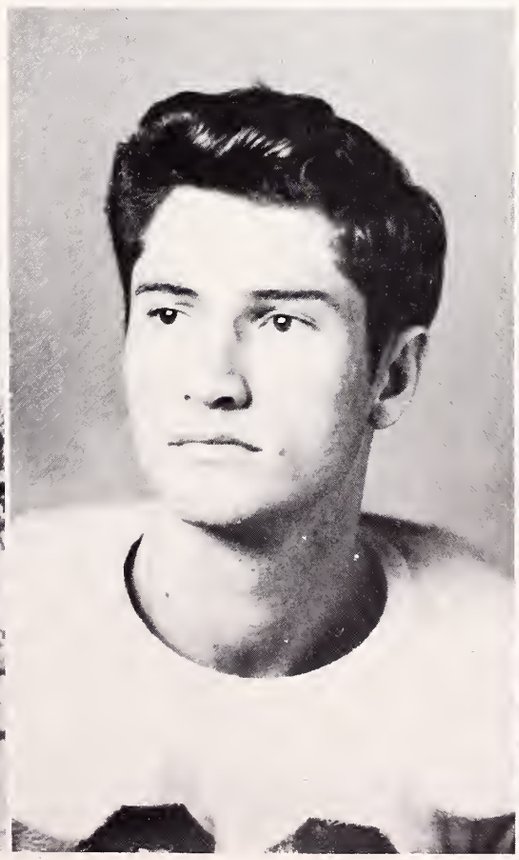

RICHARD DAILEY — Tackle
Three Year Letterman

BOB HAMRIC — Back
Two Year Letterman

ED STARRY — End
One Year Letterman

JIMMY JONAS — Back
One Year Letterman

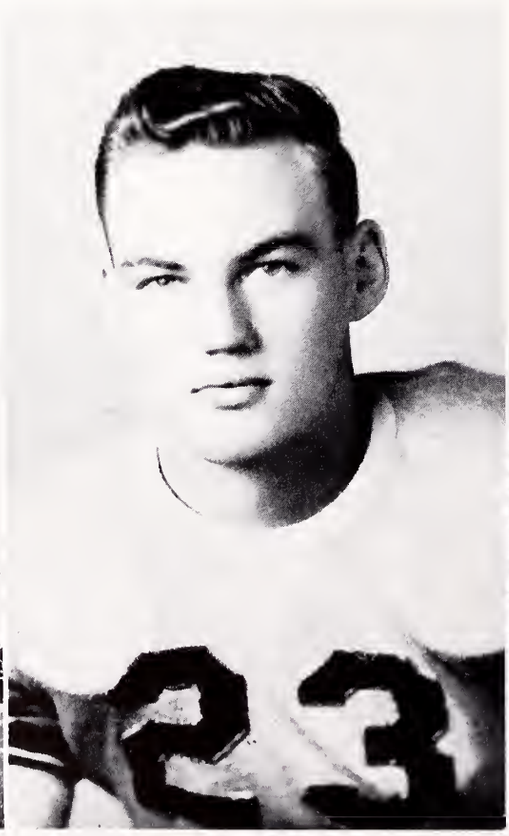

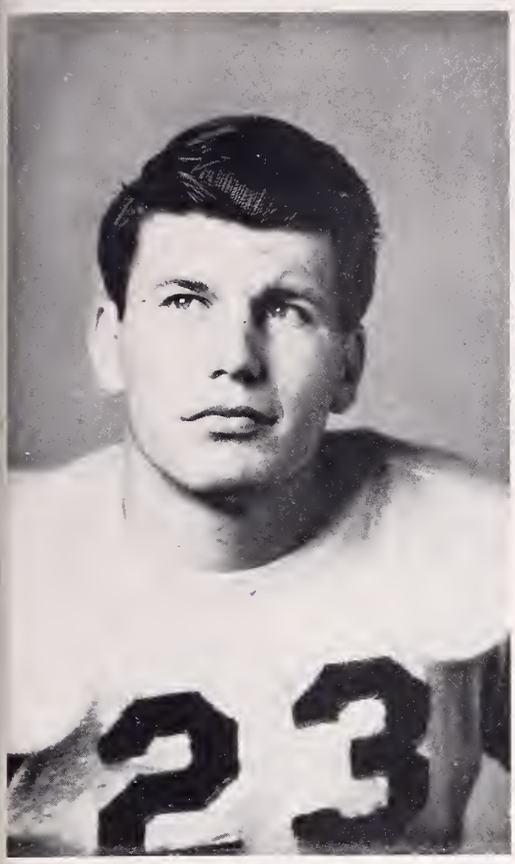

DICK KREAGER — Back
One Year Squadman

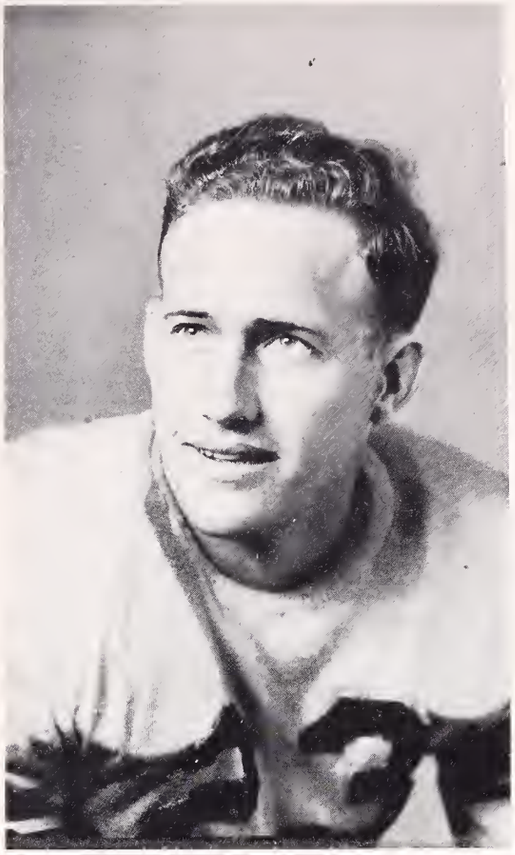

DWIGHT HOUSE — End
One Year Letterman

J. D. BURNS — Back
One Year Squadman

MORRIS BRATTON — End
Four Year Letterman

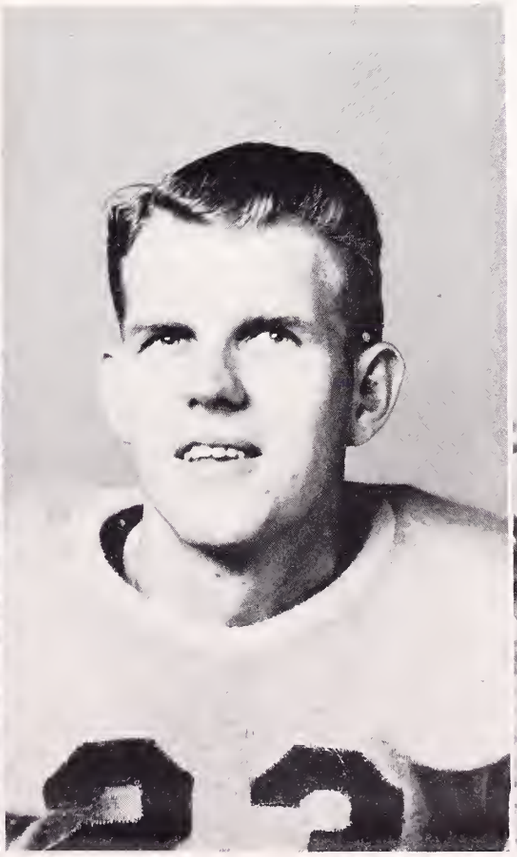

BILL PACK — Guard
One Year Letterman

BILL VERNON — Back
Two Year Letterman

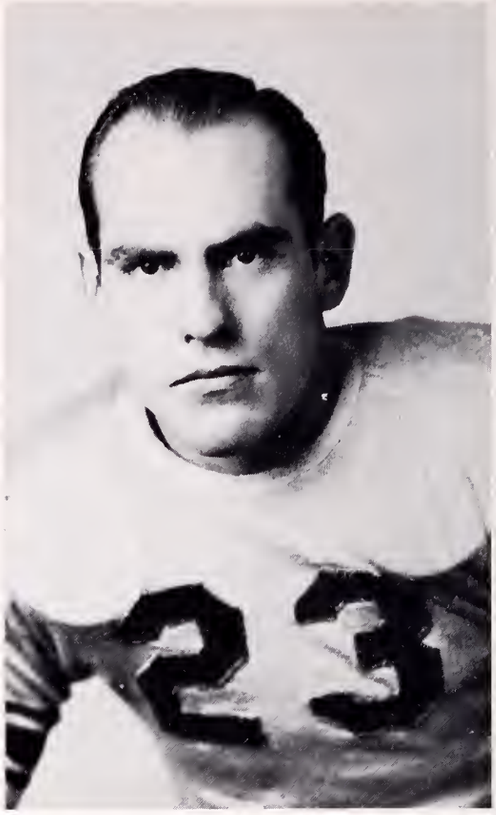

BEN COBB — End
One Year Letterman

WALTER RUTHSTROM — Back
Two Year Letterman

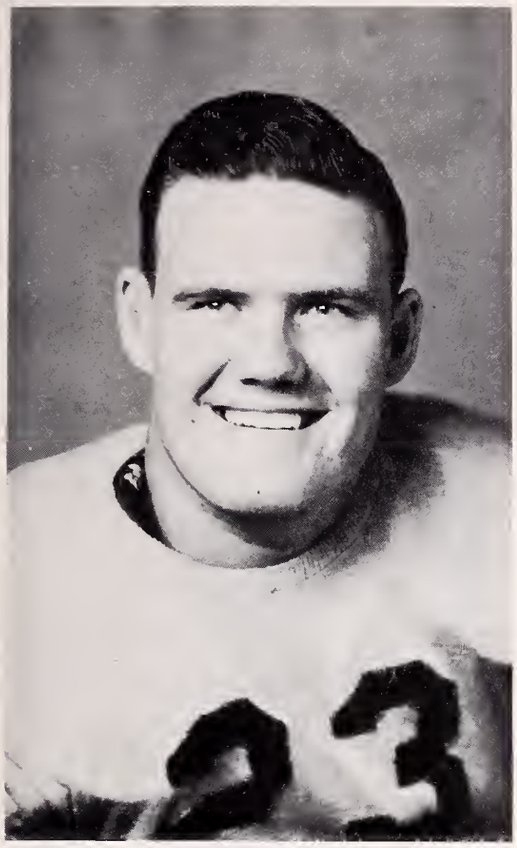

TOM KIRKSCEY — Tackle
One Year Letterman

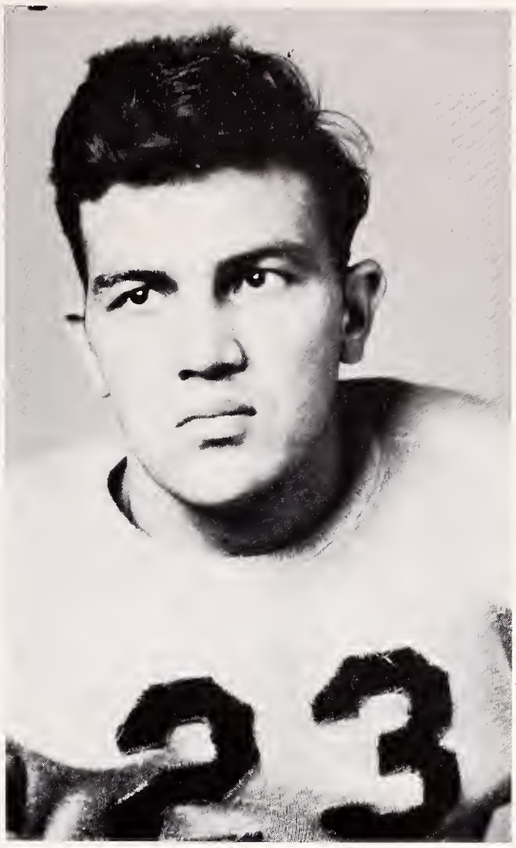

BOB WALKER — Guard
Two Year Squadman

CHARLES SHELLY — Back
One Year Squadman

JOE STANSELL — Guard
One Year Squadman

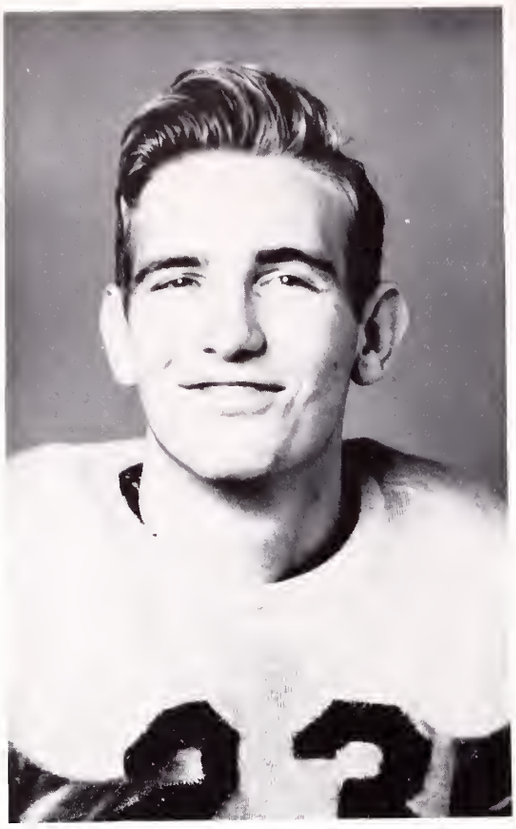

CAROL BURTON — Tackle
One Year Squadman

HENRY SHEPHERD — Center
One Year Squadman

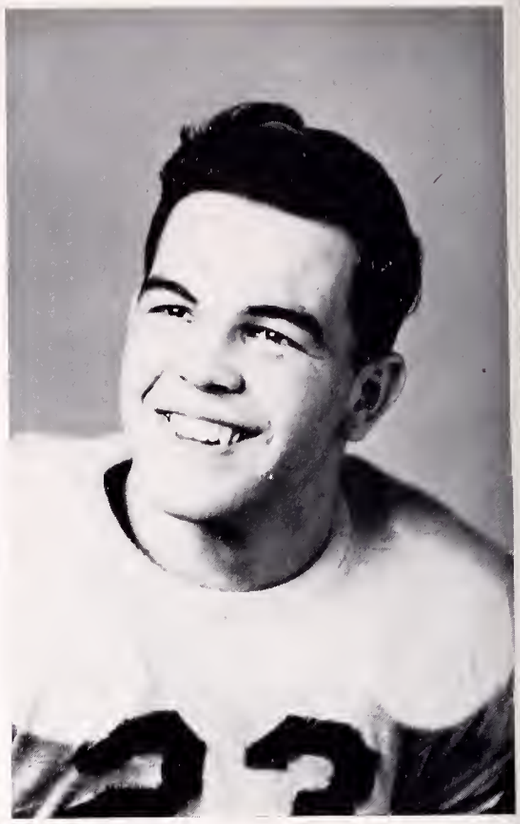

ANDY ALLISON — Back
One Year Squadman

HILTON SCOTT — Tackle
One Year Squadman

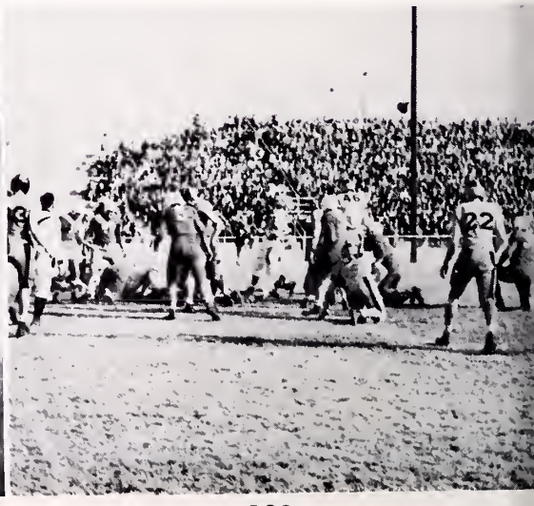

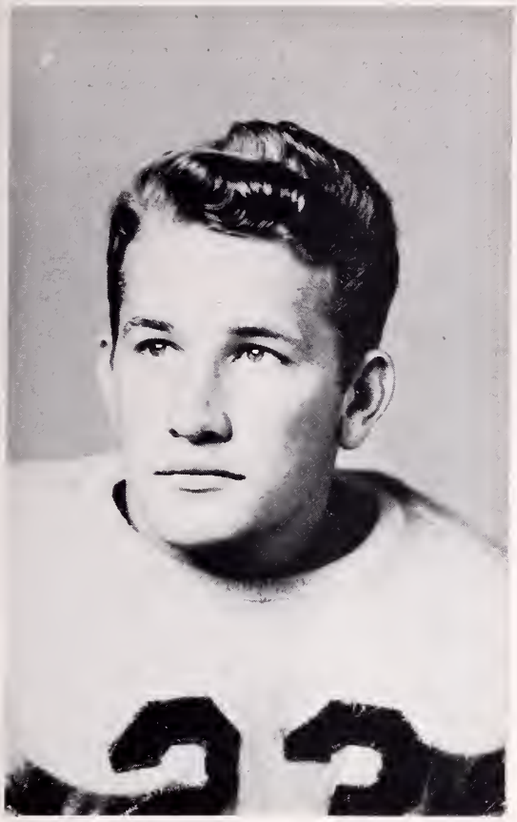

DEWEY BAKER — Back
One Year Squadman

BILL HUGGINS — Back
One Year Squadman

BEN HAMRIC — Guard
One Year Squadman

DAN STEVENS — Center
One Year Squadman

DAN PARMALEE — Back
One Year Squadman

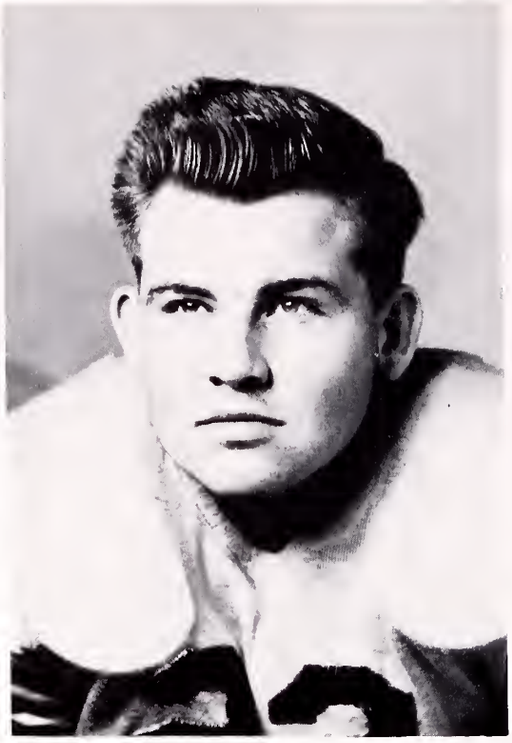

JIMMY WELLS — Center
One Year Letterman

CLEM COLEMAN — Back
Two Year Squadman

BLAIR JAMES — Manager
Two Year Letterman

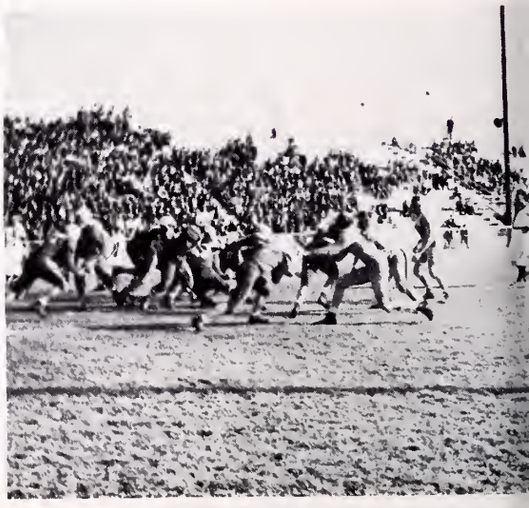

David Switzer, Pitcher
Two Year Letterman

SOUTHWESTERN BASEBALL 1947

The Southwestern baseball team coached by Francis Smith, got off to a fast start by defeating St. Edwards of Austin 3-1. The victory was short-lived though for a loss was in store for the Bucs at the hands of the Aggie Bees. This loss was very efficiently and completely avenged at a return duel here in Georgetown in which the Bees were thoroughly trounced by the score of 16-4.

Southwestern went ahead to complete one of the most successful baseball seasons seen here at S. U. The Pirates would beyond a doubt have won the Texas Conference Championship if the conference had chosen to participate in baseball.

Outstanding for the Pirates were: Bill Hartley, Dave Switzer, and Frank Means. Most of these boys will be back next year and budding young stars such as Richard Lynch will be grizzled veterans of tomorrow. Looking back on this year we want to be quick to wish the whole team the best of luck for next year.

"Preacher" Adams in Action

Following is a list of games played this past season and their scores:

Hardin	8	SU	4	ACC	6	SU	1
Hardin	5	SU	9	St. Edwards	1	SU	3
McMurry	2	SU	9	McMurry	3	SU	9
McMurry	4	SU	3	McMurry	8	SU	11
ACC	7	SU	5	Hardin	2	SU	10
A & M "B"	11	SU	1	Hardin	5	SU	9
A & M "B"	4	SU	16				

Clayton Franz
Third Base
One Year Letterman

Lee Adams
Pitcher
Two Year Letterman

Bob Hamric
Shortstop
Three Year Letterman

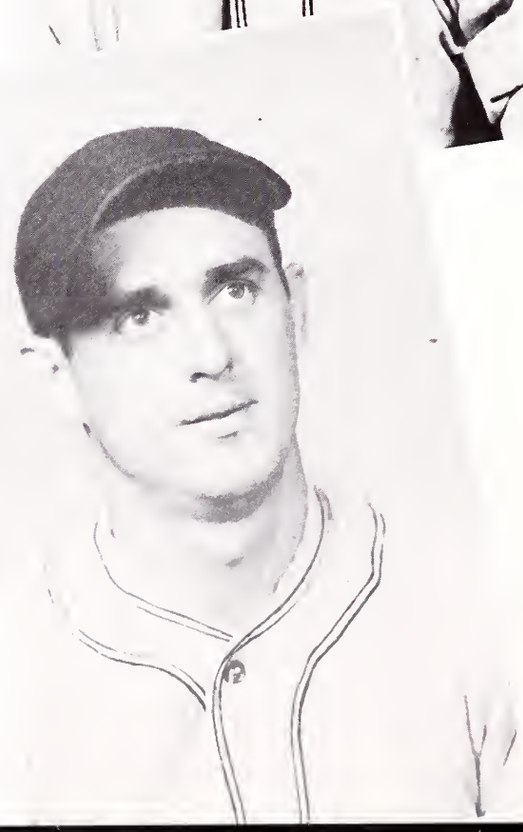

Arthur Goethe
Left Field
One Year Letterman

Vincent Ransleben
Second Base
One Year Letterman

Jim Francis
Outfielder
Three Year Letterman

Frank Means
First Base
Two Year Letterman

Bill Hartley
Catcher
One Year Letterman

Richard Lynch
Pitcher
One Year Letterman

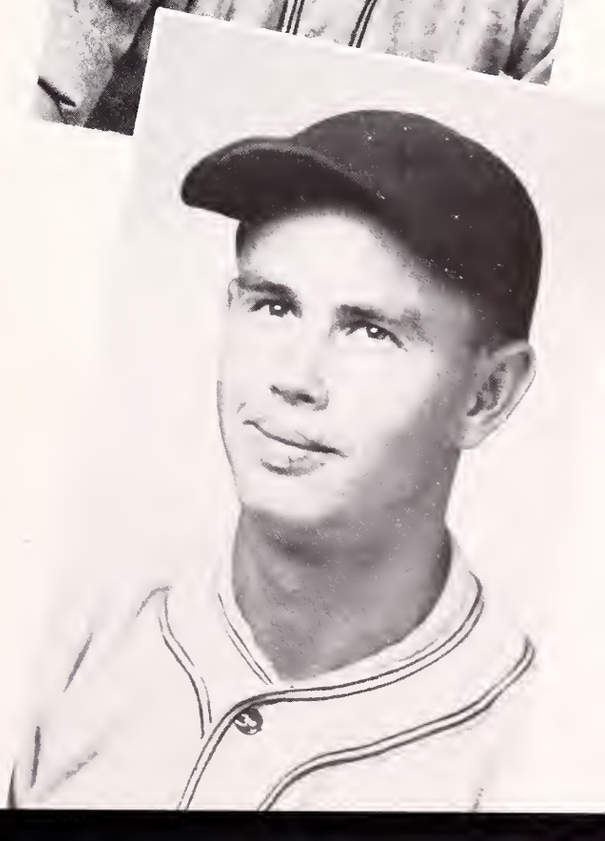

Jolly Pridgeon
Centerfielder
One Year Letterman

Basketball

Robert Hamric
Two Year Letterman

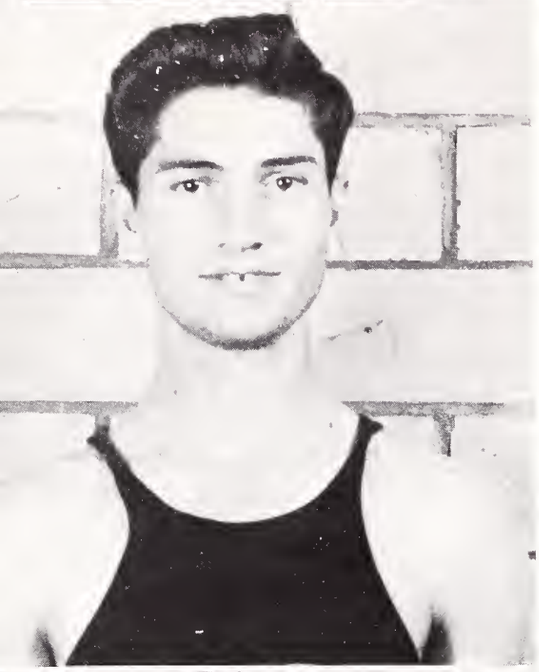

John Ulrey
Three Year Letterman

Dan Davenport
Two Year Letterman

Merle Cartwright

BASKETBALL SEASON 1947

The Pirates had a fairly successful season in basketball, dropping only eight of 22 games. Bob Hamric was the top scorer of the SU squad, amassing 235 points in the games in which he participated. Although Hamric was high point man, Bill Huggins set the individual scoring record for one single game with 31 points. The Bucs ran up a total of 987 points to 956 for their opponents.

The final scores of all the games are as follows:

SU	36	St. Edwards	40
SU	43	St. Marys	42
SU	51	St. Edwards	33
SU	47	St. Marys	34
SU	48	Daniel Baker	28
SU	45	Daniel Baker	26
SU	54	BMAC Comets	76
SU	56	BMAC Comets	50
SU	50	ACC	53
SU	32	McMurry	31
SU	50	Hardin	42
SU	39	Texas U.	63
SU	38	Howard Payne	36
SU	48	Hardin	38
SU	48	McMurry	33
SU	43	Texas Wesleyan	62
SU	33	Austin College	36
SU	37	Austin College	31
SU	33	Texas Wesleyan	57
SU	45	Howard Payne	57
SU	51	ACC	34
SU	66	Westminster	34

J. B. Gasaway

Frank Means
One Year Letterman

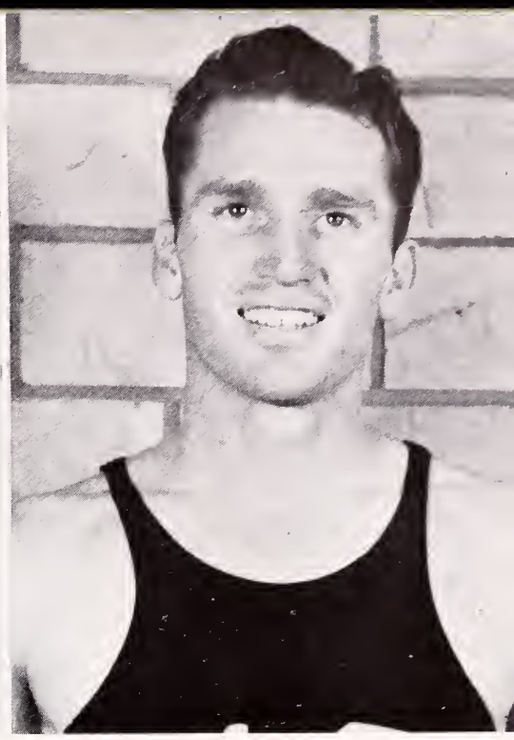

Mac Burchett

Ted Bare

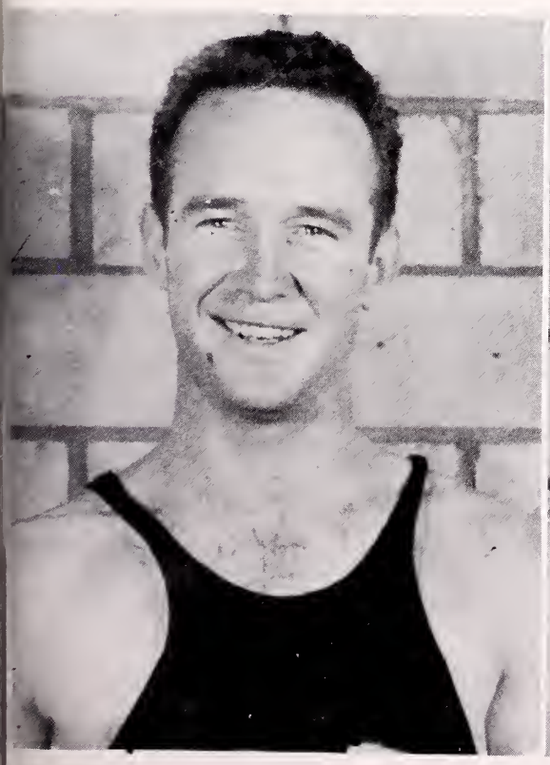

Jim Francis
Three Year Letterman

Dave Medley
Two Year Letterman

TRACK

Spring Relay **Joe Evans** Two Year Letterman **Robert Gorril** One Year Letterman **Jimmy Jonas** Two Year Letterman **Clem Coleman** Two Year Letterman

Mile Relay **Ben Cobb, Robert Gorrill, Bill Vernon, Jimmy Jonas**

CLYDE SWENSON
Javlin
One Year Letterman

BILL VERNON
Javlin
Two Year Letterman

BEN COBB
Quarter Mile
One Year Letterman

ED STARRY
Broad Jump
Two Year Letterma

SOUTHWESTERN TRACK TEAM 1947

The Southwestern track team participated in track meets in all parts of the state and distinguished themselves in every contest.

Led by the fast-moving evangelist, Clem Coleman, the Bucs won honors in some of the biggest track meets of the year. Besides copping third place in the conference meet, the Pirates took sixth place in the nationally famous Fort Worth Exposition Show. The Buc's won a duel meet in Kerrville against Schriner. The Pirates garnered further honors in track meets at Laredo, Brownwood, San Marcos and at the Texas Relays at Austin.

Other stars of the Buc thinly clads include Bill Vernon, an expert with the javelin, and Joe Evans, top Sprinter. Robert "Yank" Gorril and Jimmy Jonas were also outstanding.

This was a building year for the track team. Coach Medley's charges thrived on hard work and long practices.

CLYDE SWENSON
High Hurdles
One Year Letterman

CLEM COLEMAN
High Hurdles and Low Hurd
Two Year Letterman

FRANK MEANS
Discus and Broad-jump
One Year Letterman

WOZY DIBRELL
High Jump
One Year Letterman

MAC SNODGRASS
Shot-Put
One Year Letterman

CHARLIE HAHN
Half-Mile

WAREN HAHN
Quarter-Mile

DEWEY HART
Quarter-Mile

TENNIS

BILL LEAK
Texas Conference Singles Champion

WELDON MAYS
Pirates Number Two Man

The Pirates won laurels in tennis this year, with Bill Leak copping the singles crown. The Buc's doubles team of Leak and Mayes reached the semi-finals in conference play, with a superior brand of tennis. In other tournaments the Pirates were generally successful, winning four, tying one, and losing two. Leak, a tall New Yorker, was the sensation of the courts.

Leak and Mays in Action

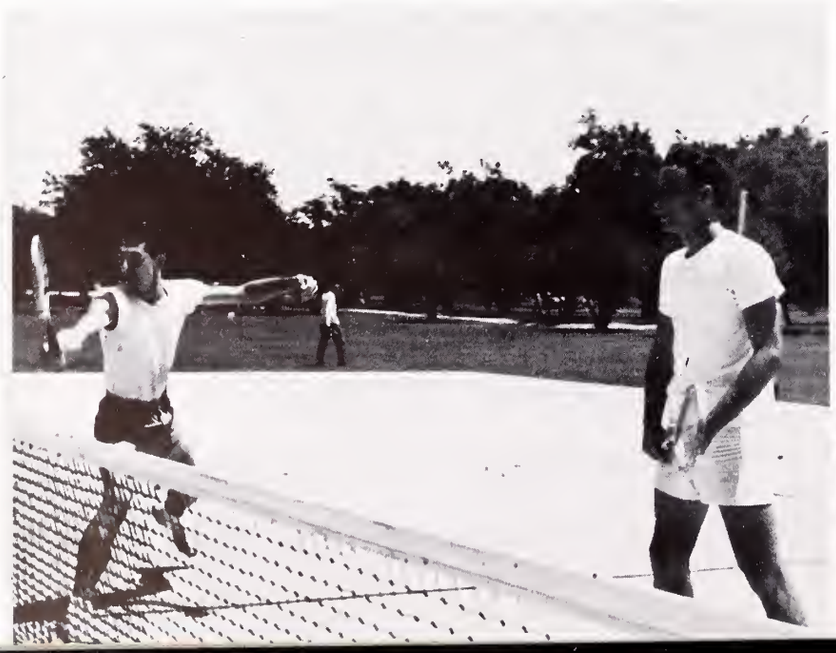

Team-hudler, Scott, Robberson, Mays and Leak

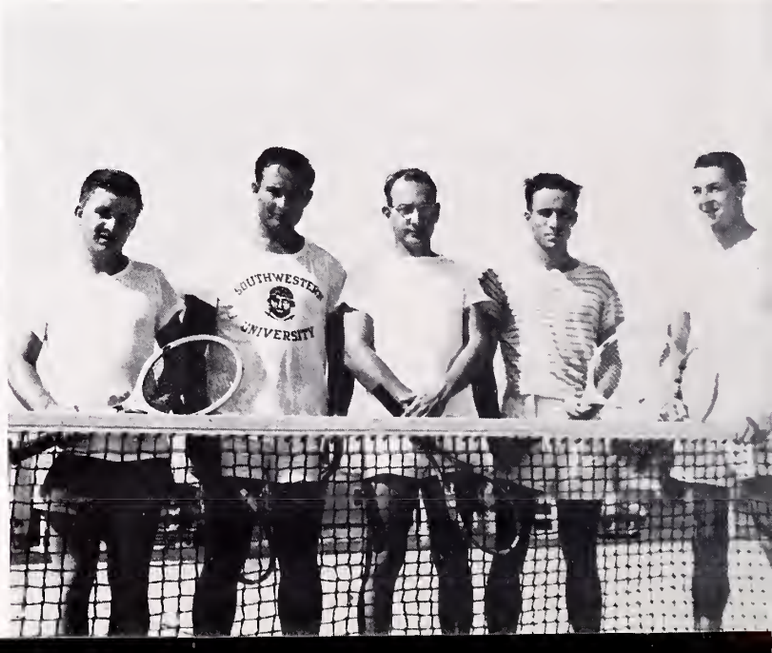

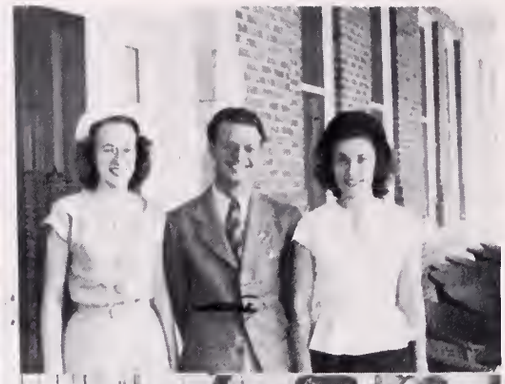

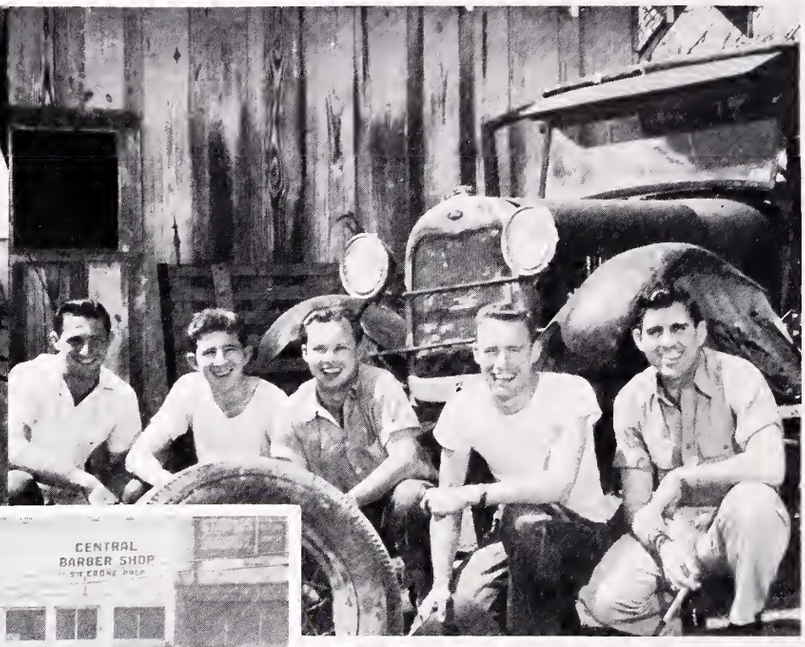

KHART'S
STAND
EDENS BROS
QUALITY GROCERIES
CENTRAL
BARBER SHOP
Coca-Cola

Elucki Portrait Studio

SPLINTERS

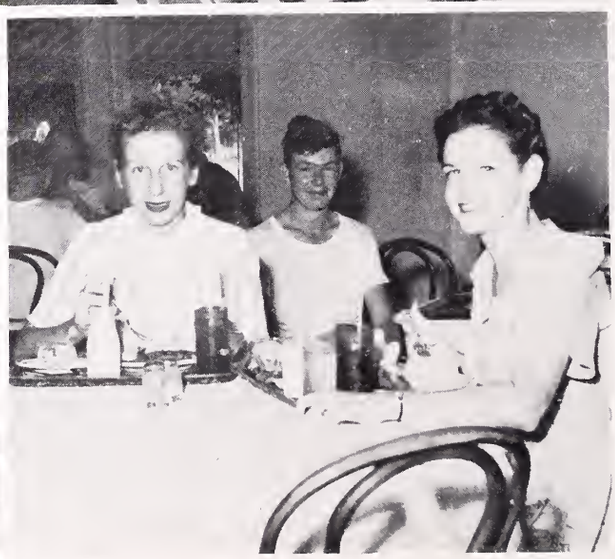

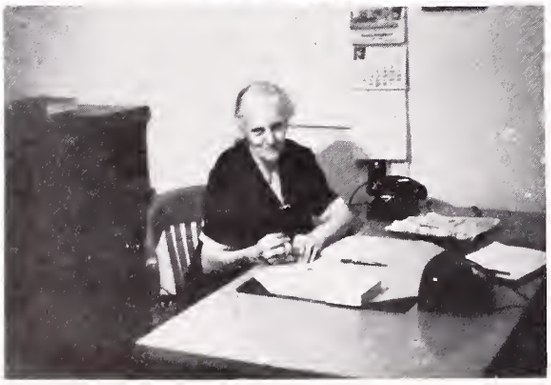

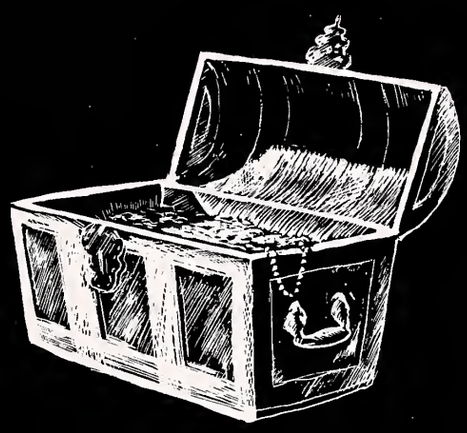

Westminster

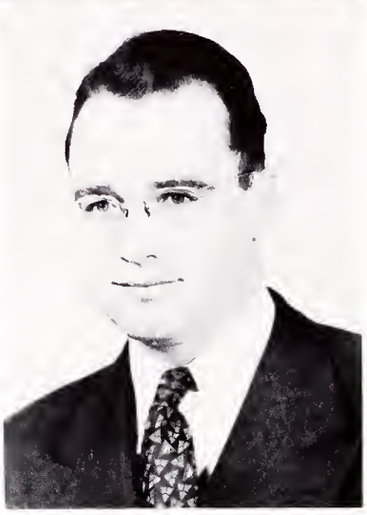

Bella Altman
B.A.
Speech
English

Carroll H. Thompson
B.A.
History
Bible

Doris Monroe
B.S.
Foods and Nutrition

Paul John Charles Laubach
B.S.
Chemistry
Physics

William D. Blunk
Dean of Westminster
B.A., M.A.
Education
Government

William M. Greenwaldt
B.S., B.D.
Religious Education
Economics

Noemi Schuchman
B.S.
Foreign Language

C. A. Moore
A.B., M.A.
Work Supervisor
Engineering

Mrs. C. A. Moore
A.B.
Graduate Diploma
Librarian

Anderson, Johnny Joe
Collidge

Calame, LaRee
Tehuacana

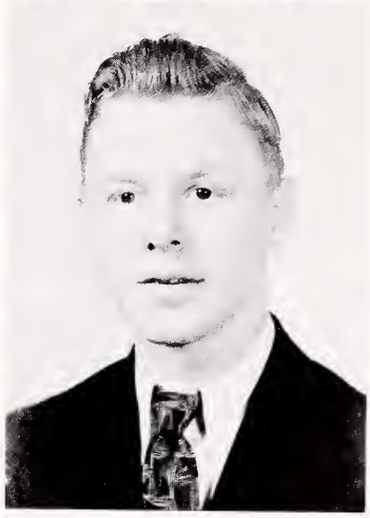

Cockrell, Roy
Wortham

Cox, Mary Deania
Mexia

Goodrich, Chesley
Goosecreek

Cole, Cecil
Hillsboro

Hawkins, Jack
Mexia

Lasseter, Rayford
Mexia

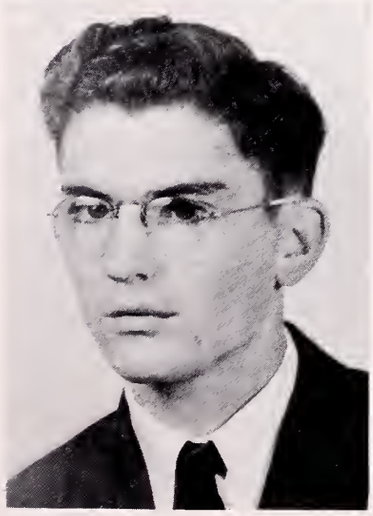

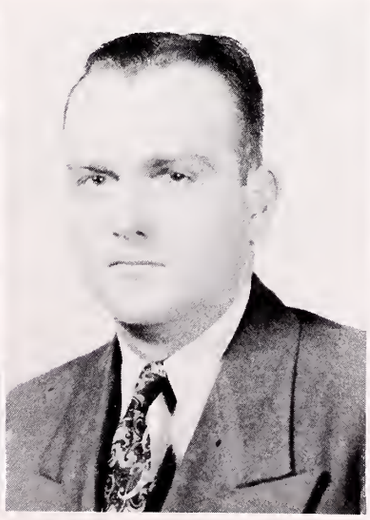

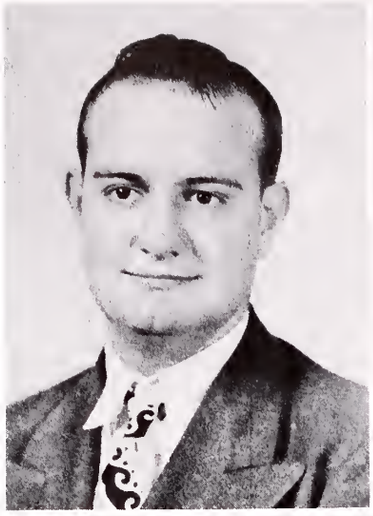

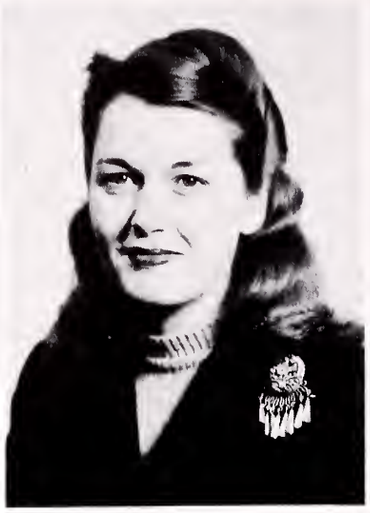

Melton, Joan Wooton
Mexia

Price, Garland
Mexia

Lightsey, Erie Ellice
Mexia

Richardson, Betsy
Mexia

Tyner, Johnnie Mae
Mexia

Willis, John Karner
Tehuacana

Weston, John Morris
Corpus Christi

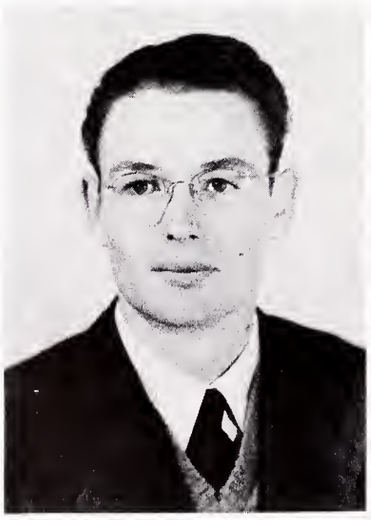

Williams, Mildred
Tehuacana

Beene, Thelma Jean
Mexia

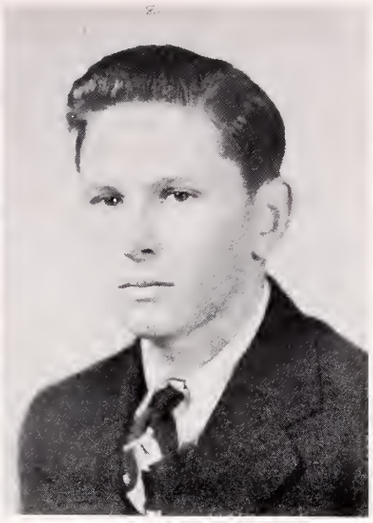

Binnicker, Herschel
Wortham

Blasingame, George
Coolidge

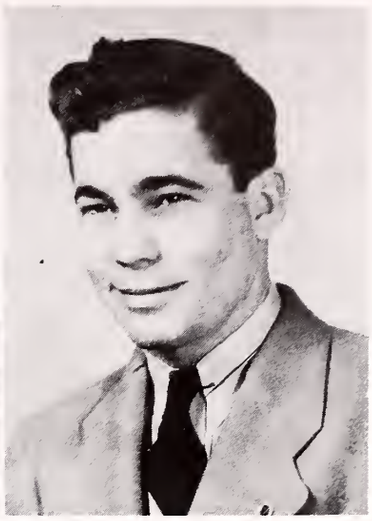

Brown, James
Mexia

Brown, Travis Dean
Brownwood

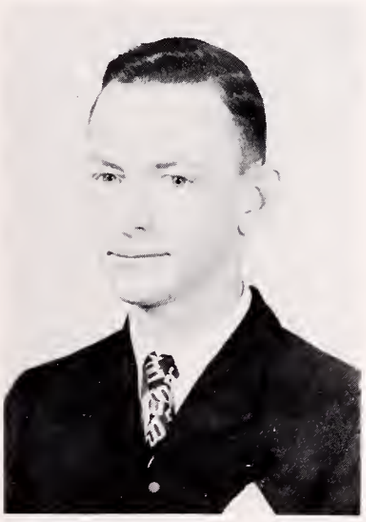

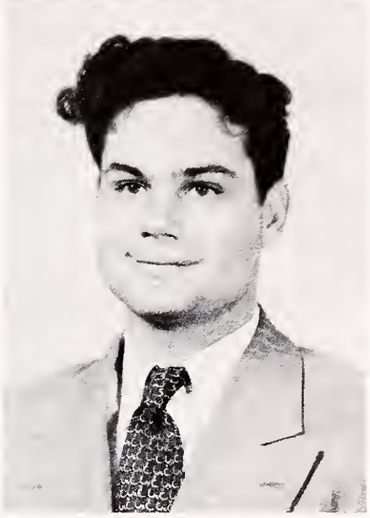

Bradshaw, Jackie
Mexia

Brown, Harold
Fairfield

Burleson, Wayman
Groesbeck

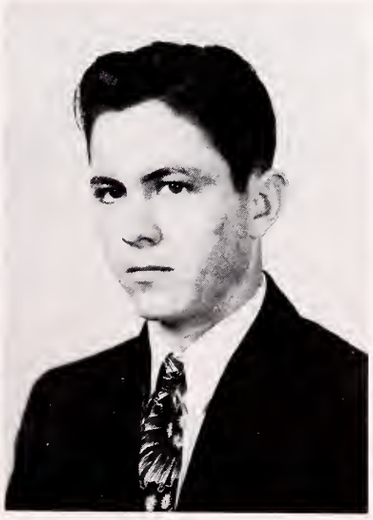

Calame, James
Tehuacana

Campbell, James Howard
Mexia

Cate, Pledger
Mexia

Cockerell, Florene
Wortham

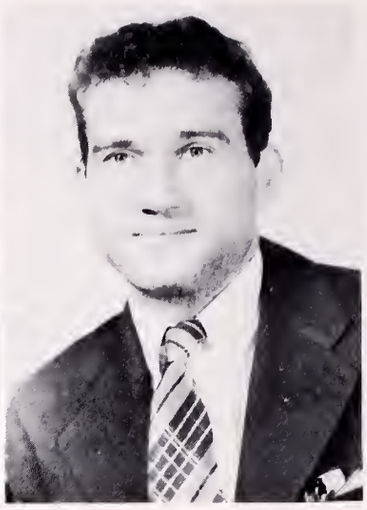

Cochrum, John
Coolidge

Carter, Peggy
Tehuacana

Cox, Ray
Mexia

Crow, Camp
Tehuacana

Fisher, Norris
Mertens

Day, Herbert
Teague

Dorris, Eddie
Mexia

Dyson, Bernard
Mexia

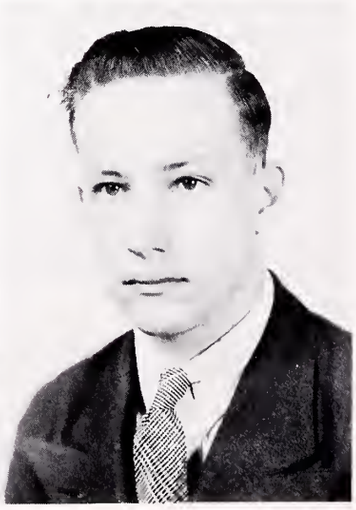

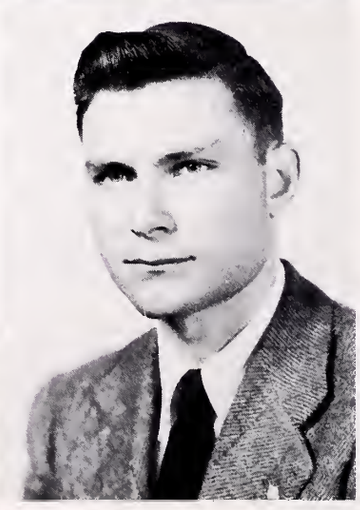

Fortson, Goldie Day
Mexia

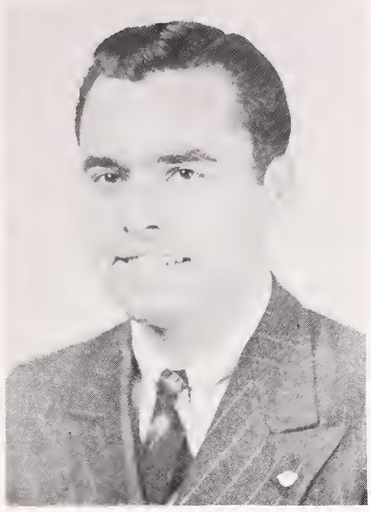

Galaway, Roger
Mexia

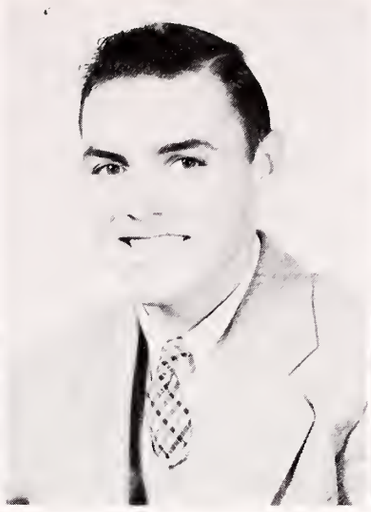

Glazener, William Theo
Fairfield

Herring, Guy
Coolidge

Higgins, James
Tehuacana

Hancock, Warner
Tehuacana

Harvey, Jackie
Mexia

Holloway, Billy Wayne
Pollock, La.

Hudson, Troy
Coolidge

Hunt, Robert
Kosse

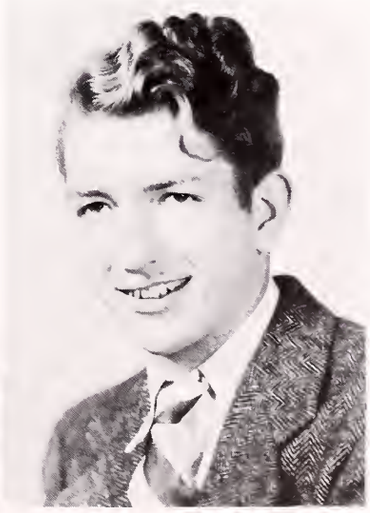

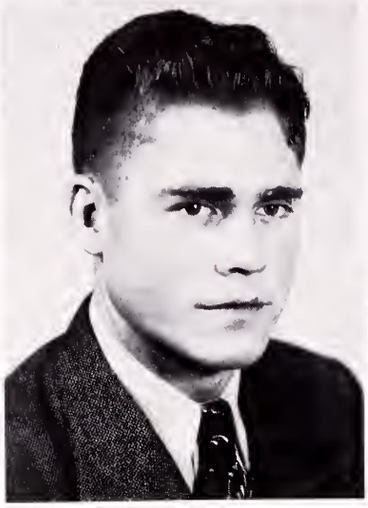

Kennedy, J. Dell
Mexia

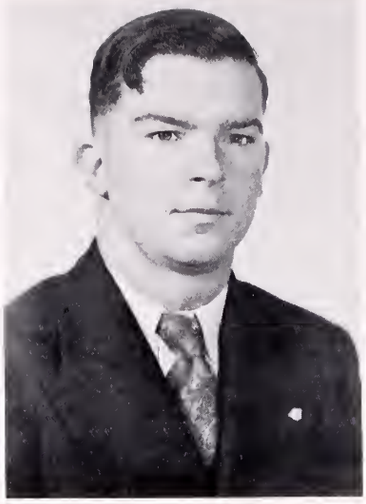

Manning, Dwaine
Teague

Matthews, Leslie
Mexia

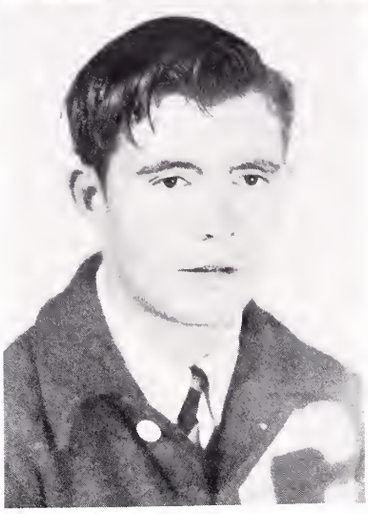

Jenkins, Elizabeth Anne
Wortham

McBay, Randolph
Mexia

McClendon, Joseph
Pollock, La.

McFadin, Billie
Fairfield

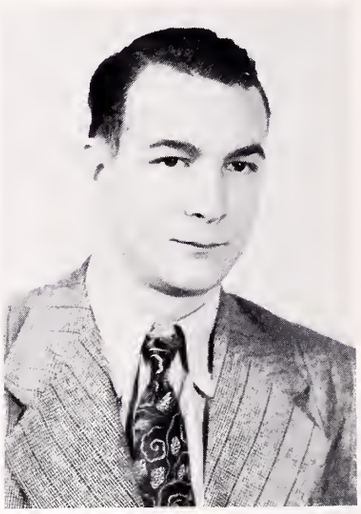

McClintock, Zack
Mexia

McDonald, Don
Mexia

McDonald, Robert
Mexia

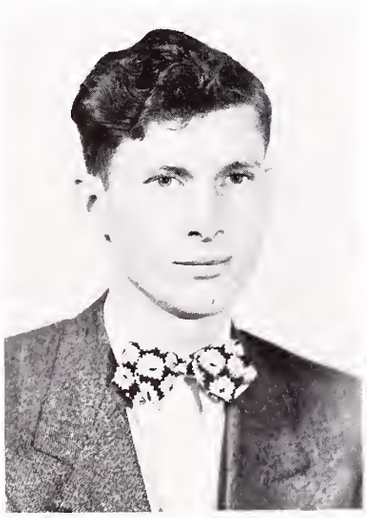

McKinney, Robert
Mexia

McKissick, H. C.
Mexia

McLoed, S. D.
Fairfield

Miller, Horace
Fairfield

Mitchell, Joe Edd
Kosse

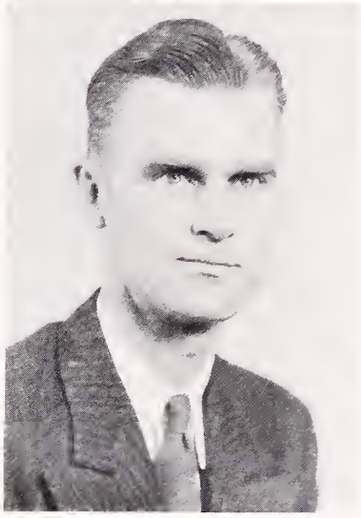

Melton, Frances Lee
Fredericksburg

Miller, Harper
Teague

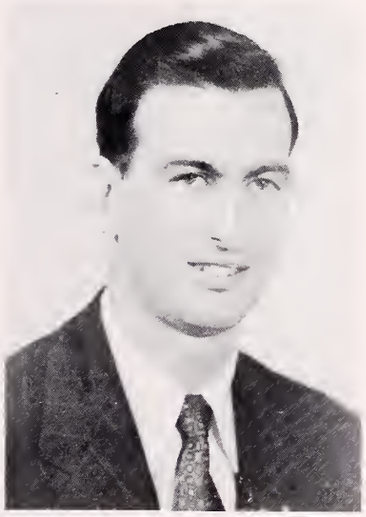

Mitchell, Sara Margaret
Kirvin

Moody, Billy Joe
Tehuacana

Moody, Hazel
Tehuacana

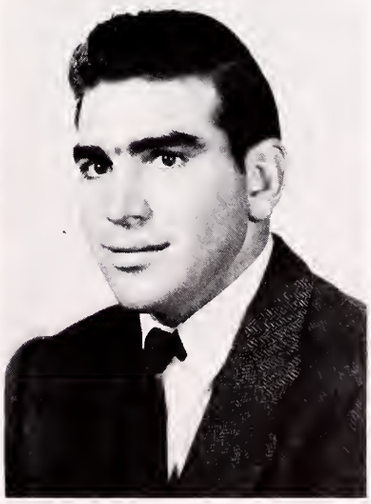

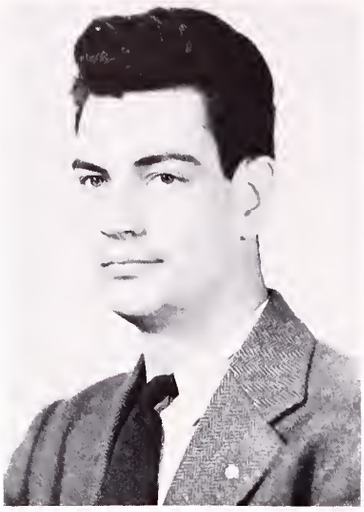

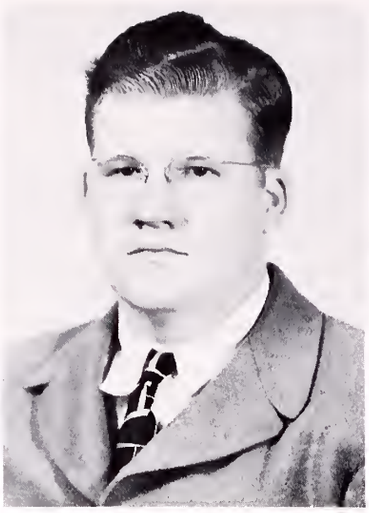

Nowlin, Henry
Coolidge

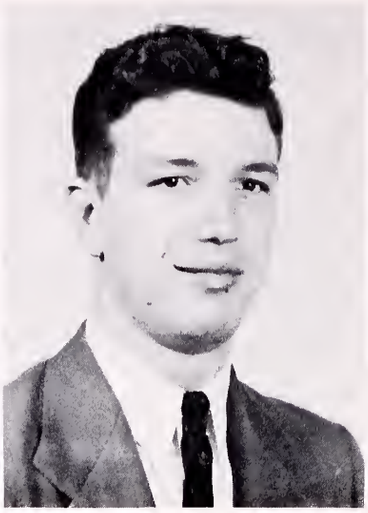

Parker, Bobby
Mexia

Phillips, Jule
Mexia

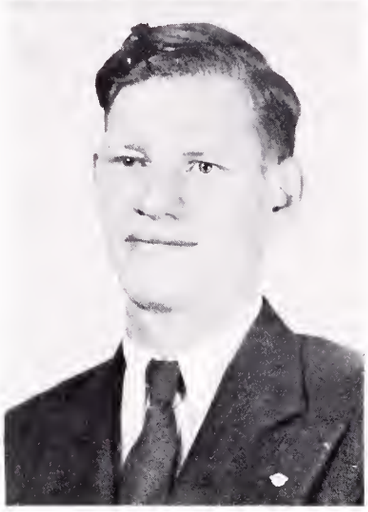

Morris, Aubrey
Mexia

Phillips, Melvin
Mexia

Place, Bernard
Wortham

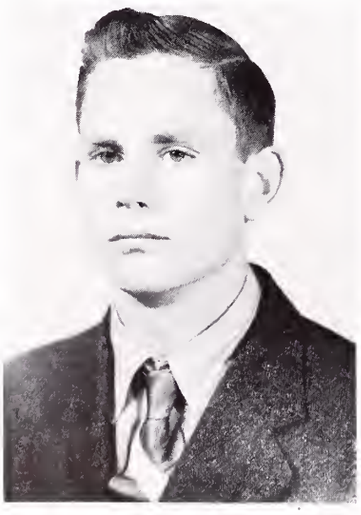

Rasco, Jack
Thornton

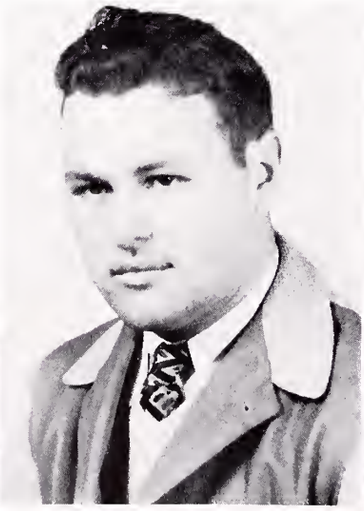

Rasco, Joe
Thornton

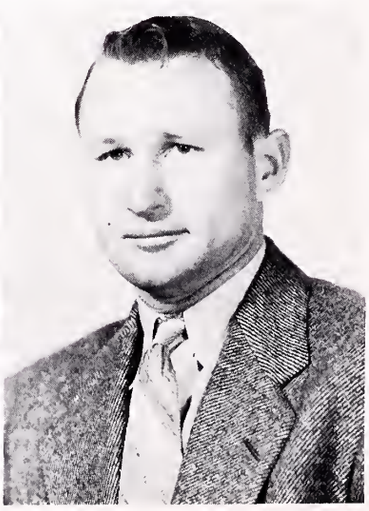

Rasco, Walter
Thornton

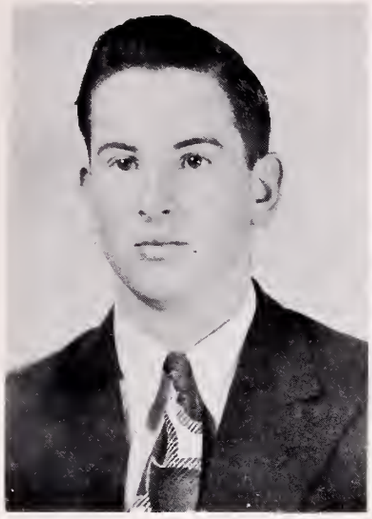

Reese, James
Groesbeck

Rogers, J. W.
Teague

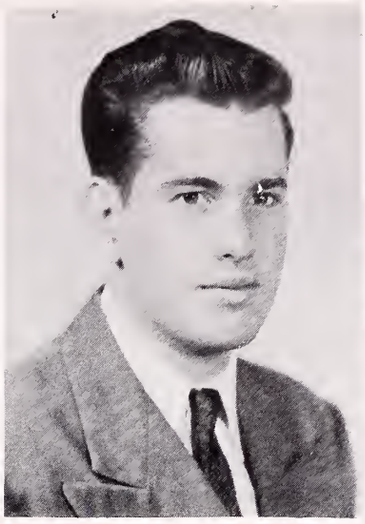

Spencer, John Summers
Teague

Smith, Shirley
Mexia

Steward, Roger
Fairfield

Terry, Jack
Fairfield

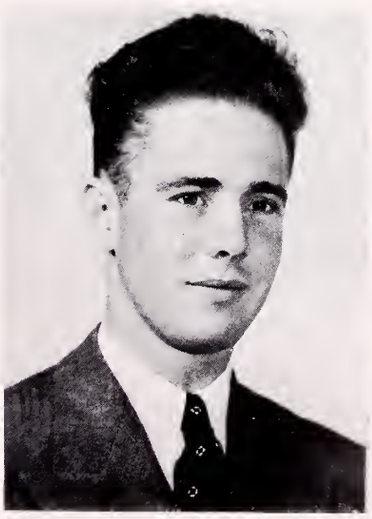

Vinson, Raymond
Coolidge

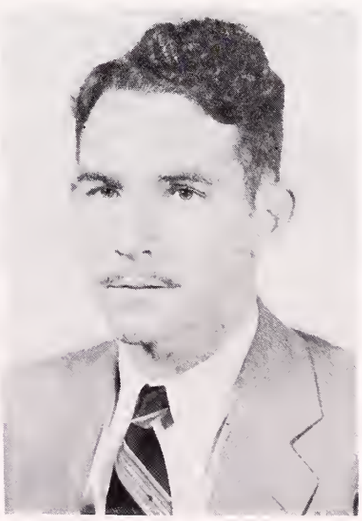

White, Janis
Mexia

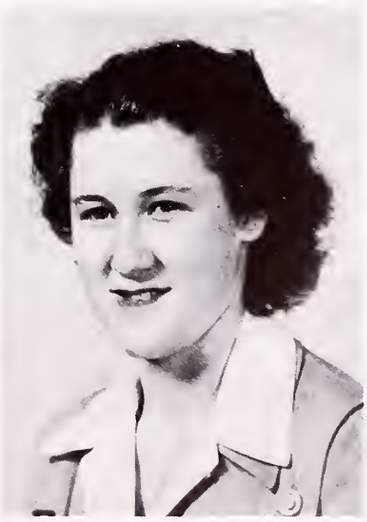

Sophomore

Favorites

Roy Cockerell

Mildred Williams

Freshman

Favorites

Ray Cox

Goldie Fortson

STUDENT COUNCIL

Mary Deania Cox
Secretary

Robert McDonald
President

Leslie Matthews
Vice-President

J. W. Rogers
Freshman
Representative

Goldie Fortson
Freshman
Representative

Wilfred Lauderdale
Sophomore
Representative

Herman Buzbee
Sophomore
Representative
(Not Pictured)

CLASS OFFICERS

Frances Melton
Secretary
Freshman Class

Elizabeth Jenkins
Treasurer
Freshman Class

Howard Campbell
Vice-President
Freshman Class

Betsy Richardson
President
Sophomore Class

Roy Cockerell
Vice-President
Sophomore Class

Mildred Williams
Secretary-Treasurer
Sophomore Class

Norris Fisher
President
Freshman Class

Student Body

Ministerial Group

Auh! Do Ya Smellit?

Bashful Betsy

Tellin' Seastories, Huhm?

Son of Fairfield

Ain't Love Grand

What An Armfull!

Third Floor Playboys

Terry!!!

VAN ORDEN

Hodges Drug Store

The Rexall Store

Registered Pharmacists

Marvin Hodges

Chas. Cunningham

Georgetown, Texas

Compliments of

Freund Motor Co.

At Your Service

For Automobile Needs

Phone 111 Georgetown

Longino PRODUCE COMPANY

Telephone 655

Reliable *Reasonable*

Huddleston Radio Service

Radios — Tubes — Batteries — Parts

Phone 530

104 West 7th Georgetown, Texas

Compliments of

W. H. DAVIS Furniture Company

Complete Home Furnishings

and Appliances

GEORGETOWN

TILDEN CAFE

We Serve the Best Food to the Best People

WE ARE OPEN FOR YOUR PLEASURE

Next to Palace Theatre

Yesterday . . . Today . . . Tomorrow

Leaders in

College Fashions

FOR CO-EDS AND MEN

1893 - 1946

Scarbrough & Sons

Congress Avenue at Sixth

AUSTIN, TEXAS

COMPLIMENTS

OF

MODERN SHOE SHOP

Service With a Smile

120 East 8th Street Georgetown, Texas

FOX-SCHMIDT

HEATING -:- PLUMBING -:- ELECTRIC SUPPLIES

AUSTIN, TEXAS

412 WEST 5TH STREET

PHONE 2-2435

W. G. LORD & COMPANY

Georgetown, Texas

Bradford Paint Co.

Wallpaper — Art Supplies
Picture Framing — Fine Pictures
Theatrical Make-up
Free Parking Lot
9th at Colorado
Block South of Governor's Mansion

Wholesale Austin, Texas Retail

Compliments of

Cox-Forest Drug Store

MEXIA, TEXAS

G. S. CLUCK *"PORTRAITS OF DISTINCTION"* MRS. G. S. CLUCK

CLUCK'S STUDIO

— Member —

Camera Craftsmen of America, Photographers Association of America, Professional Photographers Association of Texas, Southwestern Professional Photographers Association, "Who's Who" in American Portrait Photographer.

Telephone 643 East Side Square

Raymond Lindell's Service Station

"Your Needs Are What We Look After,
In Gas and Oils, Etc."

We Appreciate Your Business

GEORGETOWN, TEXAS

Phone 420

J. H. COMPTON

C. T. BRAUN

Compton Chevrolet Company

914 Main Street — Phone 183

GEORGETOWN, TEXAS

When In After Years . . .
you turn the pages of this Sou'Wester, the history of the 1946-47 class, and view and photographs of old friends and acquaintances, may this familiar slogan

"THE SIGN OF GOOD CLOTHES"

that has appeared in all your college publications, again come to your mind and your friends and supporters at this store that features the newest of college styles while they are new.

The College Man's Store

Compliments of

THE BELFORD LUMBER CO.

BUILDING MATERIALS

Telephone 34 Georgetown

JOHN BREMOND COMPANY

INTO A SECOND CENTURY

(Established 1847)

SERVING SOUTHWESTERN

FOR CAREFUL, DEPENDABLE DRUG SERVICE

Southwestern Students

Look to

STONE'S DRUG STORE

Georgetown, Texas

STONE'S STUDIO

PORTRAITS

Dear Students:

This year at Southwestern will prove to be a memorable one in the lives of many of you. In the future as you turn the pages of this treasured volume, you will find yourself reliving many of the joyful occasions this school year has offered. We at Stone's Studio have enjoyed the small part we have played in the making of the 1947 SOU'WESTER.

We have enjoyed having you in the studio at various times during the year. We welcome this opportunity to say again, a sincere "thank you" for your patronage.

Cordially yours,
STONE'S STUDIO
Lee Karr, Owner
Ex-SU — 1942

Gugenheim-Goldsmith Company

Wholesale Fruits and Produce

BIRDS EYE
FROSTED FOODS

AUSTIN, TEXAS

410 East 3rd St. L. D. 28

EVERYTHING TO WEAR

Nationally Known Lines

HOFFMAN AND SON

GEORGETOWN

Compliments of

National & Palace Theatres

MEXIA TEXAS

Compliments of

Barnett's Cafe

"WHERE FRIENDS MEET"

Mr. and Mrs. E. W. Wolfe, Owners

Georgetown, Texas Phone 150

Palace Barber Shop

BARTLEY, SOUTHWORTH

AND

RHODES

Georgetown Texas

SERVING GEORGETOWN AND

TRADE TERRITORY SINCE 1898

The Farmers State Bank

Member Federal Deposit Insurance Corporation

Georgetown Texas

The Sign of Friendly Service

Throughout Texas, the Humble sign flashes a friendly greeting to motorists, invites them to the driveways of stations fully equipped and capably manned to render prompt, experienced service. Restrooms are spotless. Products are second to none.

Let the Humble Station in your neighborhood care for your car. And when you travel Texas highways, stop at the Humble Stations along your route. You'll get improved performance from your car, more comfort for yourself. *Stop for friendly service at any Humble sign.*

HUMBLE OIL & REFINING COMPANY

Over 6,000 Texans are waiting to welcome you under the Humble sign

The Red and White Grocery

Georgetown, Texas

MUNSON and LUNBLAD

Compliments of

J. C. PENNY CO.

Mexia Texas

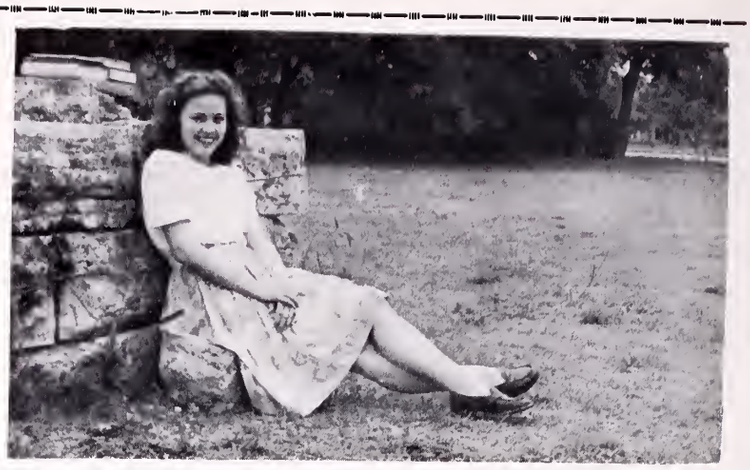

Compliments of

GEORGETOWN AUTO SALES

DE SOTA & PLYMOUTH CARS

PARTS, TIRES & SERVICE

212 West 7th Street

Phone 101 Georgetown, Texas

NEUMAN'S DEPARTMENT STORE

718 Austin Avenue

Georgetown Texas

Compliments of

L. L. Sams & Son

CHURCH FURNITURE

Waco, Texas

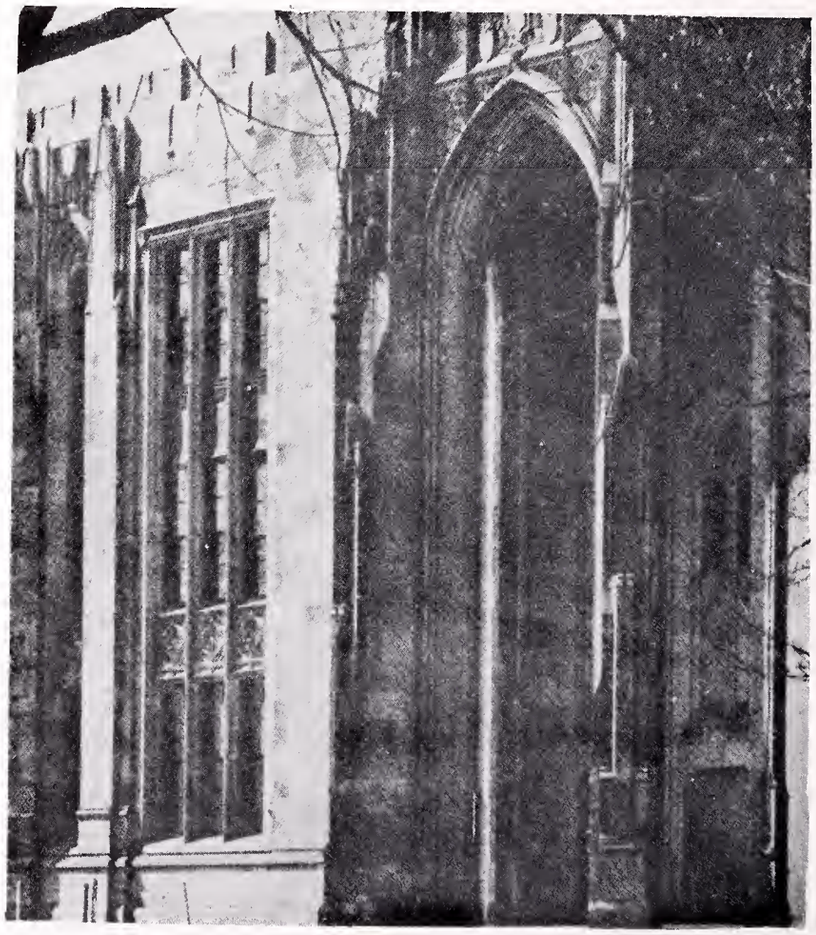

COMPLIMENTS

OF

A Friend

HUEY & PHILP HDWE. CO.

Manufacturers and Jobbers

Hotel, Restaurant, Institutional

Equipment and Supplies

Dallas Houston Fort Worth

IN PASSING YEARS . . .

If you happen to glance over these words,
may they bring back happy memories of
"The Coke Date" at

THE ALCOVE DRUG STORE

Tommy Cooper

CATES PRINT SHOP

Specialty in Students' Stationery

For Quality Printing

ENGRAVING — EMBOSSING
CHRISTMAS CARDS

Georgetown

Buchholz

Exclusive
Shoppe for Women

Georgetown

SHELL FLORAL COMPANY

For FLOWERS — Phone 177

Georgetown

THE COOPER COMPANY, INC.

WHOLESALE DRY GOODS

GROCERIES AND COFFEE ROASTERS

WACO — TEMPLE — TAYLOR — GATESVILLE

HILLSBORO — CLEBURNE

Extending Best Wishes to the Class of '47

Now that "finals" are over, and you go your way proudly holding your diploma, please accept our heartiest congratulations.

Of course, in one real sense the "finals" are just beginning, for in the exciting business of living we are constantly meeting tests. Here's hoping you pass them all *cum laude*.

TROY LAUNDRY
DRY CLEANERS-DYERS

C. E. HARRIS, MANAGER

CRONE'S BARBER SHOP

Georgetown

Compliments of

FIRST NATIONAL BANK

1890 - 1947

Member F.D.I.C.

Never Grumpy Always Friendly

Customers locally and the nation over have found this bank's service equally satisfactory in its completeness, efficiency and warm friendliness in serving their varied interests. You will like our warm spirit of helpfulness.

Member Federal Deposit Insurance Corporation

National Bank *of* Commerce

OF HOUSTON

"THE BANK OF COURTESY"

WARM, FRIENDLY BANKING AND TRUST GUIDANCE

Meet Your Friends at Our

Soda Fountain

Kendrick & Horn

MEXIA PHONE 666 TEXAS

"THE RECORD SHOP"

JIMMIE BONDS

"Music Is Essential"

110 North Sherman St.

MEXIA, TEXAS

WHITE AND GILLESPIE

DRUGS

White and Gillespie DRUGS

MEXIA, TEXAS PHONE 46

COMPLETE PRESCRIPTION SERVICE

MEXIA, TEXAS

J. R. REED MUSIC CO.

Austin's Leading Music House

"YOUR FRIENDS" SINCE 1901

Clark's

La Mode

Mexia, Texas

LADIES' READY TO WEAR

HANDMADE INFANTS' WEAR

Compliments of

J. R. Riddle & Co.

FURNITURE — HARDWARE

FUNERAL HOME

Mexia, Texas

FIRST NATIONAL BANK

MEXIA, TEXAS

FRIENDLY

COURTEOUS

SERVICE

FOR SERVICE WITH THAT
EXTRA SOMETHING

Just Call

Miles Brothers

Serving Georgetown and Southwestern
Over a Quarter Century

804 Austin Avenue Phone 289

E. P. MILES, Prop.

Southwestern Agents:
Mood Hall — Joe Fisher
L. K. Hall — Shelley Conquest
Dorothy Hahn

COMPLIMENTS OF

MUTUAL LUMBER COMPANY

Phone 42

QUALITY AND SERVICE

Georgetown, Texas

The Williamson County Sun

Published by

SUN PUBLISHING CO.

Georgetown, Texas

ADVERTISING SPECIALISTS

STATIONERS — PRINTERS

OFFICE SUPPLIES

Compliments of

LUNDBLAD BROTHERS

GIFTS — HARDWARE

Georgetown Texas

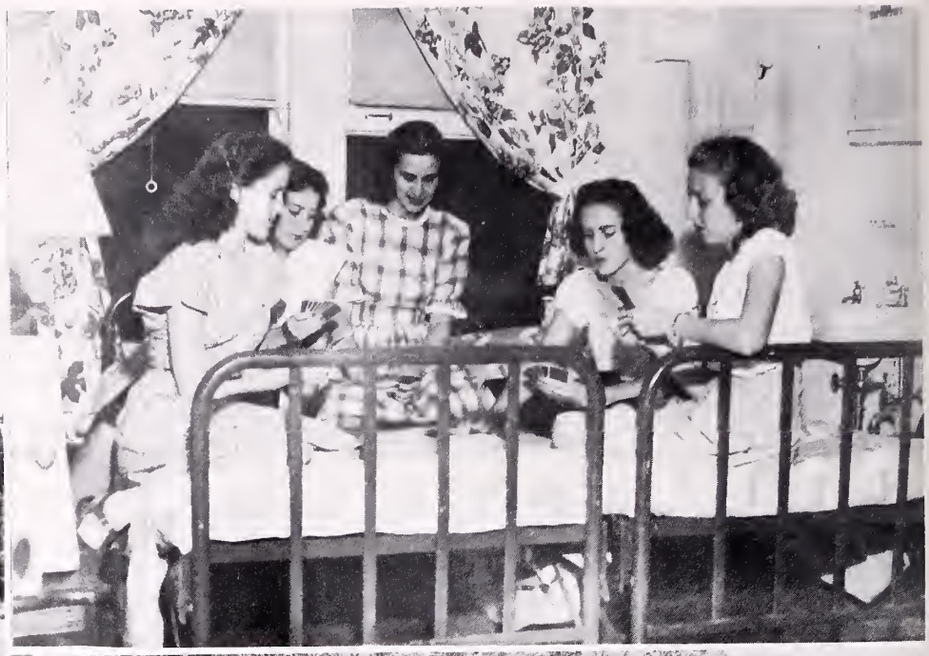

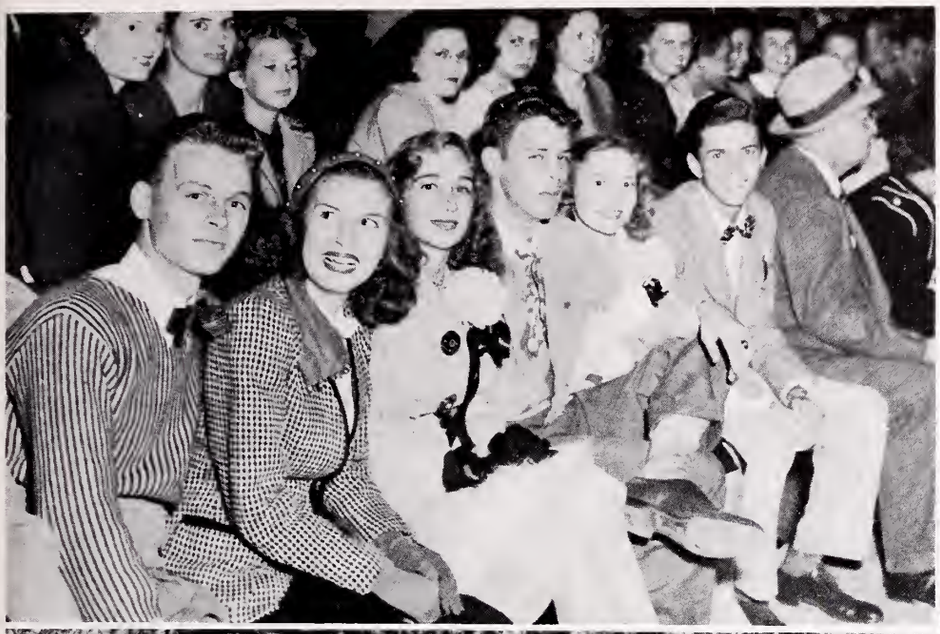

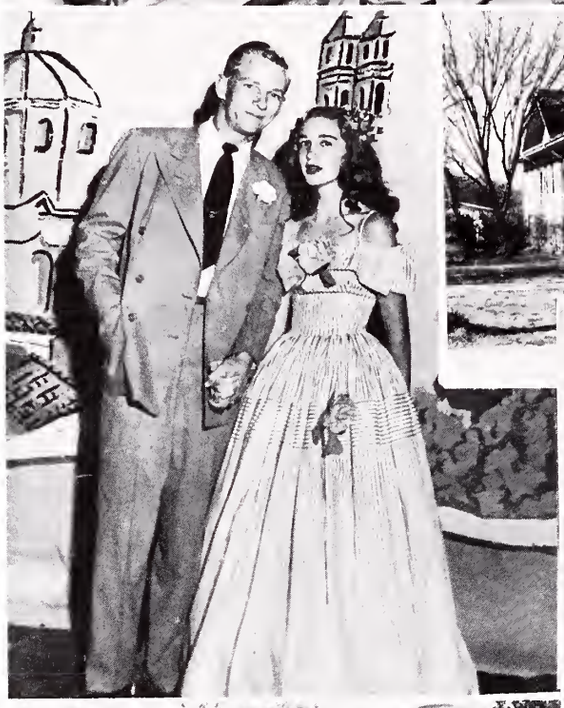

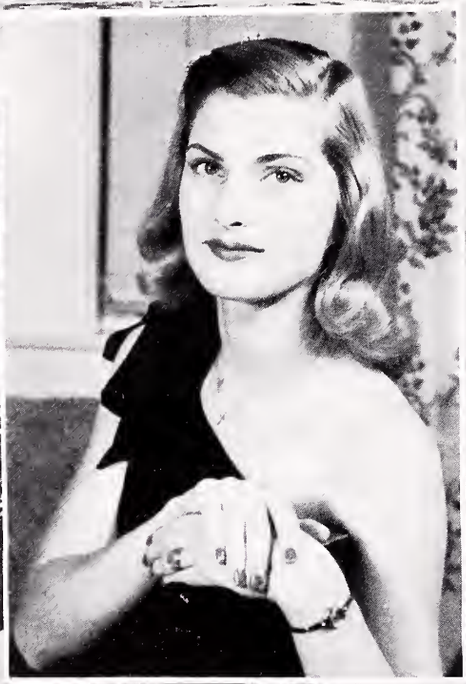

26

Student Directory

The number indicates the classification of the student, 1 standing for freshman, 2 for sophmore, 3 for junior, 4 for senior, 5 for graduate. The letters PG indicate that the student is a college graduate taking undergraduate work. N indicates Navy; V indicates Veterans; (*) Own Guardian.

STUDENT	HOME ADDRESS
Abbott, Elizabeth Ann, 1	1320 Live Oak, Beaumont
Abendroth, B. R., 1	Thompsons, Texas
Adams, Claude T., 2V(*)	Marble Falls, Texas
Adams, Donald Raymond, 2V	709 B. Myrtle, Inglewood, Calif.
Adams, Ira Lee, 2V(*)	Box 13, Salado, Texas
Albright, Joseph Finley, 2	427 S. Baxter, Tyler
Albritton, Garland Reed, 1V(*)	Kerens, Texas
Alexander, Robert D., 2N	146 Pear Walk, San Antonio
Allen, Robert Wood, 4V	Box 325, Hearne, Texas
Alley, Mary Kathryn, 2	Box 146, Eagle Lake
Allison, Andy Carroll, 1	1821 Olmos Dr., San Antonio
Anderson, Clifton Edward, 1V(*)	Box 221, Manor, Texas
Anderson, Harry Louis, 2V	1708 Frederick, Ft. Worth
Anderson, Melba Dean, 1	614 Dallas, Big Spring
Anderson, Quentin, 1V(*)	Box 95, Thrall, Texas
Armstrong, Doris Ann, 3	434 Broadview Dr., San Antonio
Armstrong, Jack L., 2	621 E. 83rd, Chicago, Ill.
Armstrong, W. L., 2V(*)	621 E. 83rd, Chicago, Ill.
Arnold, Jean, 2	231 St. John, San Antonio
Atkins, Hardin Louis, III, 3V	Box 3187, Odessa, Texas
Atkins, Joseph Noble, 4	1416 Sam Houston, Odessa
Atkinson, Kenneth Wayne, 2N	205 N. Covington, Hillsboro
Avant, James Ross, 1	Dilley, Texas
Ayres, William A., 2V(*)	1700 Ashland, Ft. Worth
Bailey, Mrs. Mabel 3(*)	206 N. 19th St., Gatesville
Bain, Betty, 2	1926 W. Magnolia, San Antonio
Baker, Claude William, Jr., 1	Rt. 1, Dale, Texas
Baker, Dewey Mack, 1V	Box 121, Winters, Texas
Baker, Mary Helen, 3	202 W. Washington, Harlingen
Barber, Dorothy, 1	710 Francis Ave., Houston
Barcus, Marianne, 4	1117 Meander, Abilene
Bare, Theodore C., 4V(*)	244 S. Central, Chino, California
Barfield, Josephine, 3	Box 265, Hebbronville
Barkley, Betty, 2	1922 North Blvd., Houston
Barkley, Jeanne, 2	Box 116, Marquez, Texas
Barnes, Mary Nell, 3	Chester, Texas
Bartley, Norma Beatrice, 4(*)	1006 Ash St., Georgetown
Bass, Charles Elmer, 1V	Box 113, Holland, Texas
Bass, Frank M., 1V	905 Morgan Ave., Cuero
Bass, Kenneth Edward, 3V(*)	Box 113, Holland, Texas
Bass, Sam, 2V(*)	722 Peddie, Houston
Bayer, Ben B., 1V	1303 Olive, Georgetown
Bayer, Narcissa Aiken, 1(*)	1303 Olive, Georgetown
Bean, Carew, 2V	3211 Oakdale, Houston
Beane, Lois, 3	Box 475, Eagle Lake
Beckman, Raymond Walter, 1V(*)	Box 65, Weir, Texas
Bell, Elmina Charlene, 2	Box 123, Gregory, Texas
Bell, Jerry Deane, 2	3402 Amherst, Houston
Benson, C. A., 1	2809 Austin, Corpus Christi
Berger, Norman Martin, 1V	406 Elm St., Georgetown
Bertram, Charles William, 1V(*)	Rt. 1, Damon, Texas
Bethany, Sue, 4	Box 443, Bryan, Texas
Bethea, Frances S., 2	Box 543, Wharton, Texas
Bethea, Grace Fisher, 3(*)	Box 543, Wharton, Texas
Betts, Bill, 2	608 Walnut St., Wharton
Bigon, Johnny 1V(*)	Box 11, Rt. 1, Granger, Texas
Billo, James D., 3(*)	132 7th Ave. N., Texas City
Birkelbach, Joyce 1	3130 Albans, Houston
Birtchet, Malcolm Graham, 1V(*)	Rt. 4, Box 365, Houston
Bisbey, Robert George, 1	5016 Denver, Galveston
Black, Helen Earle, 2	403 Elm, Georgetown
Blackford, Kenneth, 3	2704 Homan, Waco
Blackman, Darrell, 3V(*)	Box D, Hutto, Texas
Blake, Wilbourn George, 1V	1922 Ave. P, Galveston
Blalock, Jesse Price, PG	104 S. Washington, Marshall
Blank, H. Richard, 3	913 Walnut, Georgetown
Blissard, E. V., Jr., 3V(*)	600 E. Gulf, Goose Creek
Block, Aleene, 3	Box 674, Port Neches
Blocksam, Clara Mae, 1	Box 1043, Roswell, N. M.
Blodzinski, Edward J., 4V(*)	31 Nevada Ave., Buffalo, N. Y.
Blomquist, Milton Hart, 1V(*)	318 West 9th St., Taylor
Blount, Lawrence, 1V(*)	822 Tennessee, Palestine
Blount, Mary Elizabeth, 4	822 Tennessee, Palestine
Bohac, Dorothy Marie, 1	Rt. 1, Granger, Texas
Bohannan, Jack Lee, 1	Rt. 1, Box 244, McAllen
Boone, Leslie A., 1V(*)	Box 385, Temple
Boozer, Aubrey, 1V(*)	1108 Winston, Houston
Boriski, Ray, 2V(*)	709 Peddie, Houston
Borrell, Oswaldo, 1(*)	Calle 31 Este 6 Panama, Panama
Bosse, Ernest, 3V	516 Sycamore St., Bonham
Bossy, Patricia, 2	102 Parklane Dr., San Antonio
Bounds, Lloyd D., 3V(*)	Hondo, Texas
Box, Mason, 2V	Llano, Texas
Boyd, Elma Lottie, 4	Box 63, Glen Flora, Texas
Brabham, Patricia, 3	Box 767, Kerrville, Texas
Brack, Douglas D., 1V	Brackenridge Apts., 1201E, Austin
Bradbury, Dorothy Vernon, 2	Box 352, Kilgore, Texas
Bradford, D. T., 3V(*)	Box 893, Idalou, Texas
Bradley, George, 3V(*)	1021 Brownlee, Corpus Christi
Bradley, Marye Louise, 2	6027 Reiger, Dallas
Brandt, Edward, 1V(*)	Rt. 4, Elgin
Bratton, Morris Harvey, 4V(*)	114 Claude St., Cleburne
Brazil, Jessie Pat, 1	Box 24, Lometa, Texas
Breeding, W. Jerry, 1V	3232 W. 6th St., Ft. Worth
Brendle, Harmon Lybrand, 4V(*)	1806 E. Gadsden, Pensacola, Fla.
Brennan, Bob, 1N	883 Hamilton, Waterbury, Conn.
Brewer, LaJean, 2	5718 Velasco, Dallas
Brigman, George, 2	Box 511, Uvalde, Texas
Briscoe, Bobbie Ann, 1	1308 Lee, Alvin, Texas
Broadwell, Alice, 1	2334 Robinhood, Houston
Brown, Bob, PGV(*)	Box 15, San Diego, Texas
Brown, Charles E., 1(*)	1501 Pine, Georgetown
Brown, Doris Ann, 1	Box 160, Rocksprings
Brown, Frances Eastin 1(*)	507 Cypress, Orange
Brucks, Nettie Ruth, 3	Rt. 4, Robstown, Texas
Bryant, Jane, 1	1000 Montocito, San Angelo
Buck, Billie Conkle, 1(*)	Box 644, Seguin, Texas
Buck, Haldor Robert, 4V(*)	778 Baker, Seguin, Texas
Bunton, Beverly Jean, 1	Box 295, Maria, Texas
Burgoyne, Mary Jeanne, 1	408 Abisco, San Antonio
Burkhardt, Harold Dean, 1	3202 Topeka, Corpus Christi
Burman, Alice Ruth, 2	Marble Falls, Texas
Burney, V. Dan, 2V	812 West 2nd St., Ft. Worth
Burnham, Jack, 1V	Rt. 2, San Saba, Texas
Burnham, Robert J., 1V(*)	101 Park St., Canton, N. Y.
Burns, J. D., 1V(*)	Box 85, Holland
Burns, Joseph, 2V	104 W. Rouss, Cuero
Burris, Evan W., 1V(*)	3123 Amherst St., Houston
Burton, Carol Richard, 1	Lockhart, Texas
Busfield, Roger M., 4V(*)	1701 Summit View, Austin
Butler, Franklin, 4V(*)	1312 Ash, Georgetown
Butler, Martha, 1	Karnes City, Texas
Byfield, Molly Gene, 3	326 Llano, Texas
Byrom, James Stiles, 1V	Box 24, Georgetown
Byrom, Julia Katherine, PGV(*)	Box 24, Georgetown
Cabron, Edwin L., 1V(*)	Rt. 1, Waelder, Texas

Cameron, Eugenia, 1 ..... 804 Fargo St., Houston
Cannan, Mary Lee, 3 ..... Box 366, Price, Texas
Cannell, Nancy Margaret, 4 ..... 424 N. Broadway, McAllen
Cannon, Barbara, 1 ..... 733 N. Mill, Henderson
Carlson, Wallace Harold, 3V(*) ..... Rt. 3, Box 9, Georgetown
Carlson, Virgil F., 2V ..... Rt. 1, Box 30, Hutto
Carson, Elaine Marie, 3 ..... 6651 Myrtle, Houston
Carter, Robert Jennings, 2V(*) ..... 403 Bowie St., Luling
Carter, Thomas Ellsworth, 2V ..... Rt. 10, Box 248, Ft. Worth
Carter, Wendell Carl, 3(*) ..... Box 209, Rt. 3, Georgetown
Cartwright, Lewis Merle, 2N ..... 803 Roache, California, Missouri
Cary, Howard, 1 ..... Box 35, Laredo, Texas
Casey, James Odis, 4V(*) ..... 1302 College, Georgetown
Caskey, Readey, 4V(*) ..... Box 430, Lampasas, Texas
Cathey, James William, 1V(*) ..... Rt. 3, Midlothian, Texas
Cavitt, Sheridan Duncan, 1 ..... Box 202, Bartlett, Texas
Cayard, William Wallace, 1V(*) ..... Box 1995, Port Neches
Ceirco, Dorothy, 3 ..... 7337 Neyland, Houston
Chadwick, Anasue, 2 ..... 318 Teneha St., Center
Chadwick, Charles William, 2 ..... 4712 LaFayette, Ft. Worth
Chafin, James L., 4V(*) ..... 1002 Elm, Georgetown
Chafin, Mary Louise, 1 ..... 1002 Elm, Georgetown
Chafin, Oney Lee, 1V ..... 1002 Elm, Georgetown
Chafin, Othel V, 4V(*) ..... 1002 Elm, Georgetown
Chambers, Frank Wilson, 3V(*) ..... Glendale Rt., Star City, Ark.
Chandler, Janis, 4 ..... Box 97, Groveton
Charles, John Davis, 1 ..... Rt. 3, Box 78, Rockdale
Charles, Reginald Odell, 1 ..... Rt. 3, Box 78, Rockdale
Chatham, Thomas Beall, 3V(*) ..... 1309 College, Georgetown
Cheek, Leona Catharine, 1 ..... 2310 Pearl, Fort Worth
Chudej, Eugene Robert, 2(*) ..... 210 Migl, Yoakum
Clark, Dorothy Jane, 1 ..... Box 632, Laredo, Texas
Clayton, William James, 1V ..... 1516 W. 5th, Corsicana
Cobb, Ben Wilson, 2V(*) ..... Rt. 1, Calvert
Cocke, Helen Theresa, 2 ..... 914 Walnut, Georgetown
Coffman, Jack, 1 ..... 3102 Nottingham, Houston
Coleman, Mary Margaret, 1 ..... Box 825, Conroe, Texas
Coleman, Robert Emerson, 3 ..... 3315 W. Jefferson, Dallas
Collier, Maribel, 2 ..... 327 E. Cowan Dr., Houston
Cone, Frances, 2 ..... Box 427, Rosebud
Conquest, Shelley Anita, 4 ..... Box 111, Pharr
Cook, Mary Nell, 1 ..... Box 149, Big Spring
Cooper, Bettye Faye, 2 ..... 3219 Crawford, Houston
Cooper, D. C., 2V(*) ..... 1303 Ash, Georgetown
Cooper, Foster, 3V(*) ..... 504 E. 12th, Georgetown
Cooper, Marilyn Trouthardt, 4 ..... 1403 Elm St., Georgetown
Cooper, Terry, 1 ..... 1303 Ash St., Georgetown
Cox, Christopher Randolph, 1V ..... 1613 Ave. E, Bay City
Cox, Sam, 4V(*) ..... 500 S. Ross, Mexia
Crooke, Janet, 2 ..... Box 666, Conroe
Crow, Bettye Lou, 2 ..... 3224 Tenth, Port Arthur
Crowley, Clem N., PGV(*) ..... 1006 Ash, Georgetown
Crownover, Larry Edwin, 1V ..... 2114 Santa Monica, San Antonio
Cullen, Jerry, 1 ..... 2920 Ave. Q½, Galveston
Culpepper, Kathryn, 1 ..... Box 188, Clarkwood
Cummins, Rena Louise, 1 ..... 808 Park Ave., Palestine
Cundiff, Hugh, 4V(*) ..... Box 183, Buffalo
Cunningham, Carolyn, 2 ..... 4811 San Jacinto, Houston
Curry, Betty Harris, 1 ..... 120 Easy, Marlin
Daily, Richard Louis, 3V(*) ..... 415 S. 22nd, Temple
Daniel, Edwin Bernard, 1V ..... Rt. 1, Florence, Texas
Davenport, Dan, 3(*) ..... 319 Carval, San Antonio
Dare, Milton King, 2V ..... Box 551, Robstown, Texas
Davidson, Ann, 2 ..... 2305 S. Shepherd, Houston
Davidson, Roger Edward, 2V ..... 10510 Woolworth, Los Angeles
Davis, Dawn Marie, 2 ..... 1339 Sacramento, San Antonio
Davis, Emory Lowell, 3V(*) ..... Box 140, Lelia Lake
Davis, Geneva Marie, 2 ..... 8157 Ogden, Houston
Davis, Jack, 4V(*) ..... 7049 DeSoto St., Canoga Park, Calif.
Dalvis, Oran Leland, 3V(*) ..... Box 140, Lelia Lake
Davis, Ruth Marie, 4 ..... Box 223, Baytown, Texas
Davis, William Hemphill, 4V(*) ..... 601 Austin, Georgetown
Davison, Donald C., 1V(*) ..... Box 289, Texas City
Davison, L. V., 2V(*) ..... 401 Mechanic, El Campo
Deckard, Blanche, 1(*) ..... Rt. 9, Box 61, Springfield, Mo.
Deckard, M. Frances, 1(*) ..... Rt. 9, Box 61, Springfield, Mo.
De la Rosa, Luis, 2 ..... Sierra Nevada 440, Mexico City, Mexico
Delbridge, Robert Carroll, 1V(*) ..... Box 1334, Big Spring
Dent, Ouida Mae, 3 ..... Box 187, Timpson
Dent, Roy Monroe, 1 ..... Box 187, Timpson
Derr, Beulah Mae, 3 ..... Rt. 1, Quitman
Deschner, Henry William, 1V(*) ..... Box 182, Gonzales
Deschner, Reinhart Phillip, 1V ..... Box 182, Gonzales
DeSirey, Donald Bate, 2N ..... 834 4th, Clinton, Iowa
Dewald, Henry, 4V(*) ..... Copperas Cove, Texas
Dewald, Louis F., 1V(*) ..... Rt. 1, Florence
Dibrell, John L., 1V ..... Box 172, Rocksprings
Dickens, Adelle, 1 ..... Box 435, Burnet, Texas
Dickerson, Scott Matthews, 1V ..... 2712 8th, Bay City
Dickerson, T. E., 3V(*) ..... Box 672, Cotulla, Texas
Dickinson, Calvin Hendrix, 1V ..... Box 971, Taylor
Dietz, Edwin C., 2V(*) ..... Box 523, Fredericksburg
Dillingham, J. D., 1N ..... Hood Village, Camp Hood
Dimmitt, Beulah Mae, 2 ..... 2670 North, Beaumont
Dismuke, J. B., 1 ..... Floresville, Texas
Ditterline, C. Edward, 3V(*) ..... 1221 Austin, Georgetown
Ditterline, Juanita Allen, 1(*) ..... 2019 E. 7th, Pueblo, Colo.
Dittmar, Victor Herman, 2V(*) ..... Doss, Texas
Dobbs, Billy Don, 1V ..... Rt. 5, Box 207, Palestine
Dodd, Mary Ella, 2 ..... 3517 Mockingbird Lane, Dallas
Dolan, Eleanor, 4 ..... 1612 Main, Georgetown
Dolan, Patricia Bess, 2 ..... 1612 Main, Georgetown
Dougherty, Jack B., 2V(*) ..... 326 Naples, Corpus Christi
Drake, Robert, 1 ..... Box 66, Edna
Duerson, Dolores, 4 ..... Box 806, Harlingen
Duncan, Wallace W., 2 ..... Box 848, Alpine
Dunn, Freda Frances, 3 ..... 2600 6th, Ft. Worth
Dunnam, Norma Lee, 3 ..... Fostoria, Texas
Dupree, Mary Beth, 3 ..... 2320 18th, Lubbock
Durdin, Betty Jo, 2 ..... 2355 Ashley, Beaumont
Dwiggins, John Boyce, 5V(*) ..... 511 Wheeler, Breckenridge
Dyer, Jack Leon, 2V(*) ..... 1507 Pine, Georgetown
Dyer, Robert Harris, 1 ..... Box 512, Henderson
Earhart, Joan Laverna, 2 ..... 3315 Rosedale, Houston
Easley, Martha Jane, 4 ..... Rt. 1, Georgetown
Eaton, Glendale Marion, 3V ..... Box 561, Palestine
Ebert, Ruth Henrietta, 3 ..... 1204 N. Milam, Seguin
Edens, Raymond Maurice, 1V(*) ..... 1610 Austin, Georgetown
Eimann, Gilbert A., 1V ..... 806 S. Baylor, Brenham
Eimann, William B., 2V(*) ..... 806 S. Baylor, Brenham
Ellett, Mildred Ashton, 1 ..... 4220 Garrett, Houston
Ellis, Anabel, 3 ..... Box 693, Robstown, Texas
Elrod, George Dulaney, 4V(*) ..... 1024 Hts., Houston
Enochs, Lewis Kenneth, 5(*) ..... 436 S. Center, Orange, Calif.
Ernst, Alma Caroline, 2 ..... Rt. 5, Box 422, San Antonio
Etter, Wales Dorothy, 3 ..... 2841 S. 11th, Abilene
Evans, Joe Dennis, 3V(*) ..... Box 42, Blanket, Texas
Everett, Mark Wilmot, 4V(*) ..... 740 Box, Conroe, Texas
Fabian, Harold F., 1V(*) ..... Box 504, Raymondville
Falvey, Tom, 1 ..... Conroe, Texas
Farris, Dorothy Nell, 3 ..... 1251 Main, Georgetown
Feagin, Robert B., 2V(*) ..... 615 Euclid, Houston
Feller, Verlon Eli, 3 ..... Box 582, San Benito
Ferguson, Marjorie Ann, 1 ..... 98 Texas, Leesville, La.
Ferguson, Robert Monk, 1V(*) ..... 98 Texas, Leesville, La.
Fernandez, Margie Nell, 1 ..... Box 54, Fishkill, N. Y.

Finley, Frank E., 2V(*) ... 1012 W. 23rd, Austin
Fischer, Joseph, 2V(*) ... Box 4, Fairfield, Texas
Fisher, June Elizabeth, 1 ... Utopia, Texas
Floyd, Henry Eugene, 1V(*) ... 203 Chambers, Marlin
Fletcher, Mary Frances, 2 ... Harper, Texas
Flynn, Jimmy, 1 ... 712 S. 7th, Temple
Flynt, Hugh Brooks, 1V ... Rt. 1, Ferris, Texas
Fogg, Marie, 4 ... Box 253, Diboll, Texas
Folse, Parker, 1 ... 1194 Lucas, Beaumont
Fontaine, Joy, 1 ... Rt. 2, Cameron
Fore, Sam, 4 ... 1427 Eunice, Corpus Christi
Forson, Abbie Patricia, 1 ... Box 842, Taylor
Forsvall, Clarence, 3V(*) ... Box 394, Georgetown
Foster, Donna Jane, 2 ... Box 124, Hunt
Foster, John K., 1V(*) ... Box 124, Hunt
Foster, John Wood, 1 ... 518 Evans, San Antonio
Foster, Rebecca Tapley, 1(*) ... Box 124, Hunt
Foster, Rosanne Rippy, 1 ... Box 728, Bryan
Foster, Fred Wesley, 1V(*) ... Box 124, Hunt
Foster, William C., 1 ... 914 Terrell, Cuero
Francis, James Arthur, 4V(*) ... 3012 Fort, El Paso
Franz, Clayton Rubin, 1 ... 117 E. Austin, Fredericksburg
French, George Walter, 4(*) ... Dawson, Texas
Frilon, Barbara Helen, 2 ... 3212 Oak Lawn, Dallas
Fuller, Vernon Luther, 3V(*) ... 8509 Gibbons, Houston
Fullerton, Frederick, 2V(*) ... Box 590, Taylor
Furlong, Nalette Willard, 2 ... 2516 Addison Rd., Houston
Gagor, Hortense, 1 ... 4600 Woodlawn Dr., Pt. Arthur, Texas
Gaida, Edward, 2V(*) ... Box 394, Granger
Gailey, Jo Ann, 2 ... 206 Sherwood, San Antonio, Texas
Gambrell, John B., 2V ... 1415 Wathen Ave., Austin
Gasaway, J. T., 1V(*) ... Rt. 4, Box 365, Houston
Gates, Griffith, 3V(*) ... 500 Jersey, Elizabeth, New Jersey
Gatlin, William Horace, 4V(*) ... 710 West Page, Dallas
Geeslin, Lee Gaddis, PGV(*) ... Box 30, Brady, Texas
Ghiselin, Betty, 4 ... 6512 Sewanee, Houston
Giffen, Larry Arthur, 2V ... 606 N. 6th, Temple
Giles, Dorothy, 1 ... 18 N. 2nd, Temple
Gilliam, Lafayette Camp, 3 ... Floresville, Texas
Gillum, Jack L., PG(*) ... 1507 S. Oliver, Georgetown
Gilmore, Jimmy, 1 ... 715 Jackson, McGregor
Glendenning, Margaret, 1 ... 402 N. Broadway, McAllen
Goethe, George Arthur, 1V(*) ... 212 W. 21st St., Jacksonville, Fla.
Golter, Bob, 2 ... 326 W. 23rd, Houston
Gordon, Gloria Clarice, 3 ... Louise, Texas
Goril, Robert B., 2N ... 13301 Burley, Chicago, Ill.
Gorrell, Gordon R., 1 ... 408 Water, Kerrville
Gray, Marvin Edward, 1V(*) ... Box 123, West Columbia
Grafton, Herbert Duane, 3V(*) ... 513 E. Garfield, Del Rio
Greathouse, Claude Wade, 2V(*) ... 1118 S. 5th, Temple
Green, Dana Sid, 2V(*) ... Box 163, Copperas Cove
Green, Ray Garland, 4V(*) ... Azle, Texas
Greer, Barry D., 4V(*) ... 1424 W. Ave. J, San Angelo, Texas
Griffin, E. B., 1V(*) ... Box 645, Brownsville
Grimes, James William, 3V(*) ... Box 451, Bernice, La.
Grimes, Virginia Rose, 2 ... 1330 Second, Corpus Christi
Groth, Herbert Fred, 4V(*) ... Box 42, Marble Falls
Gruenewald, Frances, 4 ... Rt. 2, Box 5, Georgetown
Gunter, June, 2 ... 512 W. Rusk, Marshall
Guinn, Bert, 2 ... Box 893, Pharr
Guthrie, Mrs. Rosemary Starnes ... Box 1072, Gladewater
Guthrie, Ted, 1V(*) ... Box 1148, Gladewater
Hackleman, Betty, 1 ... 107 Florida, Corpus Christi
Hahn, Dorothy Ann, 3 ... Rt. 4, Box 112, Fredericksburg
Hahn, Lester, 2V ... Rt. 4, Box 102, Fredericksburg
Hahn, Warren, 2V(*) ... Rt. 4, Box 102, Fredericksburg
Halbert, Sammie LaJuanna, 1 ... 3740 Park, Beaumont
Hall, Hollis O'Neal, 2N ... Rt. 1, Belton, Texas
Hall, Margarette, 1 ... 826 Yorkshire, San Antonio
Hall, Mattie Jeanette, 1 ... Box 683, Bryan
Halloran, Priscilla Jane, 3 ... 608 Funston, San Antonio
Hamblin, Charline, 1 ... 903 10th, Corpus Christi
Hamilton, F. Clayton, 1 ... Box 5338, Sonora
Hammond, McLean Thomas, 2 ... Box 474, Burnet
Hamner, John Tod, 3 ... 1305 Claremont, Houston
Hamner, Philip Ellis, 1 ... 137 Greenlawn, San Antonio
Hamric, H. Benjamin 2V(*) ... Rt. 4, Box 109, Corpus Christi
Hamric, Robert Edison, 3 ... Rt. 4, Box 109, Corpus Christi
Hanna, William Horace, 3V(*) ... Box 30, Jasper, Texas
Hanson, Rox Ann, 2 ... 1308 Lincoln, Houston
Hardgrave, Shirley, 2 ... 701 Palestine, Palestine
Hardin, Franklin Mae, 1 ... Box 214, Llano
Hardin, Mima Jeanne, 2 ... 406 Hollydale, Bryan
Hardin, Virginia Nell, 1 ... Box 214, West Columbia
Hardison, Conrad Ray, 4V ... Donie, Texas
Hardt, Annanelle, 4 ... 1701 W. Woodlawn, San Antonio
Hardwick, William Howard, 4V(*) ... Box 1000, El Reno, Okla.
Harmer, John William, 1V ... 921 Ave. G, Bay City
Harnest, Charley P., 2V ... 2118 Santa Monica St., San Antonio
Harrell, George Fields, 3V(*) ... Box 96, Gause, Texas
Harris, Waldo Boyd, 2(*) ... Rt. 1, Box 108, San Benito
Hart, Andrew, 1V ... Box 30, Jasper
Hartley, Billy James, 1V(*) ... Box 124, San Saba, Texas
Hassell, Lynda Lucille, 1 ... 212 S. Ostrom, Eastland
Hassler, John Warner, 3V ... Box 811, Port Neches
Hatch, Bobby Lee, 4V(*) ... 3507 Pershing, El Paso
Hatch, Edith Jane Edens, 4(*) ... 1101 Pine, Georgetown
Hatley, Jonell, 1 ... 1442 Peek, Port Arthur
Hayman, Charles Arnold, 1N ... 9 Forrest Lane, Salisbury, Md.
Hays, Pope, 1V ... 525 Prousser, San Angelo
Heacock, Edward Wilson, 2 ... Box 156, Llano
Heacock, Richard K., 3V(*) ... Box 159, Llano
Hearn, Leo Charles, 1V(*) ... 139 Corona, San Antonio
Heckman, Wm Norman, 1V ... Box 483, Burnet
Hedrick, Peggy, 4 ... 2917 W. Broadway, Corpus Christi
Henderson, Dorothy Faye, 2 ... 1715 Prairie, Beaumont
Henry, Roy Larkin, 3 ... 1308 Cypress St., Hearne
Hersh, Cecil S., 1V(*) ... 1013 Galloping Hill Rd., Elizabeth, N. J.
Higgins, John, 3V ... Lampasas, Texas
Hill, Robert Lewis, 3V(*) ... 305 E. Navasota, Groesbeck
Hobbs, Beverly Joyce, 1 ... Box 1167, Conroe, Texas
Holley, Allen C., 3V(*) ... 508 Pillsbury Ct., Orange
Holley, Bernice Murray, 3 ... 2319 Albans, Houston
Hollingsworth, Beverly, 2 ... 3012 Tangley, Houston
Holloway, Henry Meyer, 1 ... Box 518, Hondo, Texas
Holloway, Robert Lee, 2V(*) ... 505 Border, Arlington
Hopkins, Joseph Allyn, 2 ... 1535 W. 3rd Ave., Corsicana
Horrigan, Mary Grace, 4 ... 2211 Dickey Pl., Houston
House, Dwight Ray, 3V(*) ... Box 363, Artesia, New Mexico
Howard, Addie Jane, 4 ... San Marcos Academy, San Marcos
Howard, James Ray, 1V ... 515 Jefferson, McGregor
Howell, John R., 2V(*) ... 519 Colquith, Houston
Hudler, Robert Lee 2V(*) ... 208 W. Forrest, Victoria
Hudman, J. T., PGV(*) ... Mineral, Texas
Hudson, Charlene, 3 ... Box 392, Center, Texas
Huggins, William Frank, 1V(*) ... 1619 Laurel, Napa, Calif.
Huie, Sherman, 1 ... Box 156, Eden, Texas
Hulburd, Merritt, 2 ... 15th & Spruce, Philadelphia, Penn.
Hunt, Marjorie, 2 ... Box 403, Angleton, Texas
Hunt, Shirley Mae, 1 ... Rt. 1, Harlingen, Texas
Hunt, Van B, 1 ... Box 1210, Conroe, Texas
Hunt, Albert, 1 ... Box 12, Gregory
Huston, Jack Harold, 1 ... 900 S. Main, Henderson
Hutchinson, Eugene 4(*) ... Box 306, Thorndale, Texas
Hyde, Charlotte Fay, 1 ... Box 399, Silsbee, Texas
Isbell, Margaret Ann, 4 ... 302 S. Denton, Gainesville

Jackson, Olive Lee, 3 ..... 718 E. Pierce, Harlingen
James, Barbara, 1 ..... 811 Elizabeth, Corpus Christi
James, Robert Blair, 2V ..... 811 Elizabeth, Corpus Christi
Jamison, Sara Joan, 4 ..... Box 688, Raymondville
Jefferson, Joseph W., 1V(*) ..... 2757 Chichester Rd., Chester, Pa.
Jefferson, William H., 1V(*) ..... 2757 Chichester, Chester, Pa.
Jennings, Joe, 1 ..... 215 College, San Antonio
Jentsch, Donald George, 3V(*) ..... Pharr, Texas
Johnson, Ross, 1V ..... Burnet, Texas
Joiner, Lemuel H., 1V(*) ..... Box 674, San Saba
Jonas, James Robert, 3 ..... Box 416, Van, Texas
Jones, Lloyd Wayne, 1V(*) ..... Box 96, West Columbia
Jones, Max, 4V(*) ..... 204 3rd, N.E., Childress
Jordan, Jo Ann, 2(*) ..... 2333 St. Anthony, San Antonio
Kaderka, Jerry Louis, 2V(*) ..... Box 201, Granger, Texas
Kazmeier, Mayme Hazle, 1 ..... Box 791, Bryan, Texas
Kelley, Victor H., 1 ..... 1128 Algrogg, Houston
Kenley, T. Glenn, 3V(*) ..... 817 Cottonwood, Coleman
Kennedy, Billy Wayne, 2V(*) ..... 408 N. Canal, Carlsbad, N. Mex.
Kern, Jane, 2 ..... 407 W. Palestine, Palestine
Keyes, Wm. Harvey, 1V(*) ..... 620 Spaulding, San Angelo
Kidd, Mary Ruth, 1 ..... 3711 Rice, Houston, Texas
Kiker, Orbie Ray, 2V(*) ..... Box 381, Rotan, Texas
Kilbourn, Herschel Glen, 1V(*) ..... Box 1002, Raymondville
Kilpatrick, H. W., 4V(*) ..... Georgetown, Texas
Kimbro, Billy A., 1V(*) ..... Box 706, Conroe, Texas
King, Betty Virginia, 1 ..... Box 150, Smithville, Texas
King, Floyd D., 2V ..... 914 Timber, Georgetown
Kirby, Marie Yvonne, 2 ..... 1566 Emile, Beaumont
Kirby, Frank Murchison, 1 ..... 131 W. Fair Oaks, San Antonio
Kirk, Robert Adam, 2 ..... 708 N. 3rd, Lamesa, Texas
Kirkscey, Tom D., 3 ..... 215 Box, Lott, Texas
Kirsch, Barbara, 2 ..... 718 East 29th, Houston
Knauth, Lee Roy, 1V ..... Box 175, Florence
Koch, Robert, 3(*) ..... Box 96, Granger, Texas
Koenig, Stanley H., 1V ..... 322 Capps, Marlin
Kopecky, Daniel F., 1V(*) ..... Rt. 2, Granger, Texas
Kowalski, Suzanne, 2 ..... Box 1226, Kingsville, Texas
Kraemer, Andrew F., 3V(*) ..... Rt. 2, Box 39, Burton
Kreger, Dick, 1V ..... Box 201, Sweeny, Texas
Krentel, Amy Elizabeth, 3 ..... 803 Walnut, Georgetown
Lackey, Jim Frank, 1V(*) ..... 312 W. 10, Georgetown
Lacy, Betty, 1 ..... 1314 Market, Galveston
Lampert, Harry David, 4V(*) ..... Rt. 2, Lorena, Texas
Landers, Louise, 2 ..... 411 E. Cincinnatti, San Antonio
Landrum, Lawrence, 1 ..... Box 899, Galveston
Lane, Robert L., 1V(*) ..... Box 67, Georgetown
Lane, Sue, 4 ..... Box 1572, Longview
Lane, William E., 2V(*) ..... 102 W. 12th, Mt. Pleasant
Lang, Betty Jane, 1 ..... 3705 Ave. M½, Galveston
Langton, George E., 2V(*) ..... 1003 Church, Georgetown
Laws, Marjorie Beatrice, 1 ..... 109 E. Polk, Lufkin, Texas
Leak, William H., 1V ..... 2 Sheppard Pl., Larchmont, N. Y.
Leatherwood, Harold David, 2V(*) ..... Box 52, West Columbia
Leazar, Marshall Allan, 1 ..... 209 S. Elk, Fredericksburg
Lee, Billy Miles, 1 ..... 303 N. College, Georgetown
Lee, Mary Ann, 2V(*) ..... 305 E. 8th, Georgetown
Lee, Oliver J., 1V(*) ..... 305 E. 8th, Georgetown
Leeson, John Thomas III, 1 ..... 2441 S. 11th, Abilene
Leeves, Jerry, 1 ..... Box 337, Naples, Texas
Leifeste, Lamar, 1V(*) ..... Llano, Texas
Lenox, Olice Asbury, 3(*) ..... 1620 W. 7th, Texarkana
Leon, Barbara Carol, 2 ..... 2605 29th, Lubbock
Lewis, Jimmie Anfosso, 1 ..... Box 285, Luling
Levay, John Allan, 1V ..... 23 Madison, Annapolis, Md.
Liese, Milton George, 1V ..... Rt. 1, Box 180, Georgetown
Ligon, Walter Jay, 1V ..... Box 633, Llano
Lind, Enoch R., 1V ..... Box 151, Elgin
Lindenberg, Kurt H., 4V(*) ..... Box 87, Fredericksburg
Lindsay, Charles R., 1V(*) ..... Granger, Texas
Lipps, Billye Lynn, 4 ..... 402 N. Adams, Beeville
Little, Dorothy Jane, 4 ..... Box 107, San Saba
Lockey, Edwin Morris, 1V(*) ..... 514 E. Angelina, Palestine

Loggins, Billy Gene, 1V ..... Rt. 2, Marlin, Texas
Longoria, Linda Temple, 1 ..... 1336 W. Elizabeth, Brownsville
Lord, Betty Owen, 3(*) ..... Box 42, Beaumont, Texas
Lott, Eugene H., PG(*) ..... 819 S. 41st, Temple
Love, Wm. Sydney, 1 ..... 1105 Broadway, Galveston
Lovett, Birdie Louise, 1 ..... 524 Redan, Houston
Loykasek, Roselee, 3 ..... Box 97, Granger, Texas
Lundgren, Edwin Oscar, 1V ..... Box 495, Elgin
Lundquist, C. Richard, 1 ..... 201 E. 17th, Georgetown
Lutonsky, Roy W., 1 ..... Box 611, Taylor
Lynch, Richard Charles, 3 ..... Hondo, Texas
Lynn, Frank O., 1V(*) ..... Rt. 2, Floresville, Texas
McBride, Wini Sue, 2 ..... Box 751, Fredericksburg
McClish, John Calvin, Jr., 4V(*) ..... Marble Falls, Texas
McClure, Stanton, 4V(*) ..... 1605 Waterson, Austin
McCoin, Jean Abbott, 1 ..... 702 N. 22nd, Waco, Texas
McCollough, Jimmy, 2V(*) ..... 916 E. Franklin, Hillsboro
McCormick, Charles A., 2V(*) ..... Florence, Texas
McCorquedale, James Oran, 4V(*) ..... Box 68, Conroe
McCune, Ernest Alan, 1V ..... 516 Colquitt, Houston
McDaniel, Georgia, 2 ..... 1627 Castle Court, Houston
McDonald, Harold G., 1 ..... Rt. 2, Lometa, Texas
McDonald, Harvey J., 2V(*) ..... Box 565, Georgetown
McDonald, William Martin, 1V ..... 1006 Franklin, Hillsboro
McDurmitt, Jack Clifton, 1V ..... 621 Preusser, San Angelo
McFarland, Edward T., 4V(*) ..... 502 Ward, Lufkin
McGee, M. Harper, 1 ..... 1518 Stillman, Corpus Christi
McGinnis, Wilmer O., 2V ..... Box 35, Porters, Texas
McGraw, L. E., 4V(*) ..... 2229 14th, Port Arthur
McGuire, Bobbye Nan, 2 ..... 316 W. 7th, Mt. Pleasant
McIntyre, Thomas Russell, 1V ..... Navasota, Texas
McKinney, Clyde Ellison, 1V ..... Box 141, Sweeny
McKivett, Betty, 4 ..... 2215 Arbor, Houston
McLean, Ruelene, 1 ..... 908 University, Georgetown
McLennan, Nita Lou, 1 ..... Box 5, Cayuga, Texas
McLure, Dorothy Marie, 1 ..... 5150 Willis, Dallas
McMahon, Frances Jo, 1 ..... Box 582, San Antonio
McMillen, Charles Edward, 2V ..... Box 1192, Gladewater, Texas
McNallen, Dale Patrick, 2V(*) ..... Box 245, Breckenridge
McNeely, John Ferman, 2V(*) ..... 106 W. Lakeview, Henderson
McNeely, John Vernon, 1N ..... 1704 Hatcher, Dallas
McQuillen, William J., 1V(*) ..... Box 373, Yoakum
MacAllister, Howard Lewis, 3V(*) ..... Box 232, Jarrell
Mack, Harry Francis, 1V ..... 1324 Madeline Pl., Ft. Worth
Mackenzie, Nancy Lee, 1 ..... 2211 Watts, Houston
Mackey, Patricia Anne, 3 ..... 810 West 30½, Austin
Maddoux, Howard Westley, 1 ..... Box 31, Eden
Magruder, Charles William, 2V ..... Box 705, Mexia
Manley, John J., 1V(*) ..... Box 35, Bertram
Mann, William O., 1V(*) ..... 1208 S. Bridge, Brady
Manning, Philip Arlen, 1 ..... Bonner Park, Rusk
Marshall, Bill Jack, 3 ..... Rt. 1, Box 88, Brady
Martindale, Sue, 1 ..... 340 College, Jasper
Martinets, Frank Ernest, 1V(*) ..... Box 297, Granger
Mason, Bettye Jo, 4 ..... Box 26, Alice
Mason, Robert Harrell, 1V(*) ..... Burnet, Texas
Massey, Harold Elzworth, 4V(*) ..... Dumont, Texas
Massey, James Frederick, 2 ..... Rt. 1, Jarrell, Texas
Massey, R. J., 1V ..... Rt. 1, Jarrell, Texas
Matlock, Mary Julia, 2 ..... 717 W. Washington, San Angelo
Mattern, Diane Eleanor, 1 ..... 518 Cliff Dr., Austin
Matthews, Kenneth C., 1V ..... 5916 Lake, Houston
Matthews, Leland Y., 4V(*) ..... Box 894, Alomo, Texas
Maurice, Robert Lewis, 1V(*) ..... U.S.O., Albuquerque, N. Mex.
May, Quindell Edward, 1V(*) ..... Kerens, Texas
May, Warren Rollen, 1V(*) ..... Rt. 5, Box 512A, Waco
Mayes, Fred C., 1V(*) ..... 504 E. 12th, Georgetown
Mays, Weldon Dallas, 2V(*) ..... Box 52, Texarkana
Mays, William Eldon, 2V(*) ..... Box 52, Texarkana
Means, Frank Lacland, 4V ..... 606 Avant, San Antonio
Medley, Gwyndolyn, 1 ..... 9 E. 17th, San Angelo
Medley, Harold David, 3V ..... S.U. Sta., Georgetown
Meitzen, Jo Lou, 2 ..... Box 475, Dickinson, Texas

Mendenhall, Mildred, 2 ..... 911 Walnut, Georgetown
Merchant, Walter Mayfield, 4V(*) ..... Rt. 1, Weinert, Texas
Meredith, Lawrence, 2 ..... 6114 Paco Pinto, Dallas
Meyer, Douglas Eugene, 2 ..... 4327 Harby, Houston
Michael, George H., 1V ..... 910 Woodland, Houston
Miles, Tommy Lee, PG ..... Rt. 1, Box 590, Mexia, Texas
Millholin, Rosemary 5(*) ..... 612 College, Georgetown
Mill, Virginia Lee, 2 ..... Box 244, Eagle Lake
Miller, Miltone, 1V(*) ..... 1108 Speegle, Taylor
Millholin, Rosemary 5(*) ..... 612 College, Georgetown
Miner, Frances Orinne, 2 ..... 5529 Byers, Ft. Worth
Minnox, Jack, 2V ..... Box 182, Holland
Moegle, Paul Walter, 1V ..... 210 W. 6th, Taylor
Monkhouse, Charles Hindes, 1V ..... Box 341, Hondo, Texas
Moon, Richard B., 3V(*) ..... Oakwood, Texas
Moore, Allen Joe, 3 ..... 2016 Morrow, Waco, Texas
Moore, Donna M., 4 ..... 206 E. 12, Georgetown
Moore, Joe D., 1V(*) ..... 1709 Carl, Ft. Worth
Moore, Zack, 4V ..... Rt. 1, Box 31, Georgetown
Morris, Joyce Murline, 2 ..... 4208 Crawford, Houston
Morris, Patsy Earl, 2 ..... Box 233, Bastrop, Texas
Morris, Rosemary, 1 ..... 114 Jewel, Longview
Morris, Shirley, 1 ..... 405 N. Hasurell, Bryan
Morton, Emory Baker, 2 ..... Box 3025, May, Texas
Moscona, Nissim, 1 ..... R. de Terreros 303 dep. 3, Mexico City
Moses, J. Roy, 2 ..... Box 596, Sinton, Texas
Motsch, Sherrill, 3(*) ..... Box 622, Eagle Pass
Munden, Horace Edward, 4V(*) ..... 2520 Edgewood, Ft. Worth
Munson, James R., 3V(*) ..... Rt. 3, Box 6, Georgetown
Munson, Shirley Marie, 1 ..... Box 85, Georgetown
Murphy, Joveda, 3 ..... Box 242, Pelly, Texas
Muske, Vivian Jeanne, 1 ..... 502 S. DeLeon, Victoria
Mussil, Theodore Frank, 1V(*) ..... Box 371, Granger, Texas
Mutschink, Dorothy Lee, 3 ..... Box 356, Giddings, Texas
Nagel, Herman Kyle, 1 ..... Box 807, Edna, Texas
Naugle, Betty Jean, 1 ..... Rt. 9, Box 31, Saginaw, Texas
Nelson, Bernice C., 4 ..... Box 425, Cleburne
Neuman, Richard John, 3V(*) ..... 1500 Jenkins St., Maryville, Kans.
Nixon, Charles H., Jr., 1V(*) ..... 16 W. 10th, Shawnee, Okla.
Nolan, Mayezola Evalyn, 3 ..... Ingleside, Texas
Norton, John Joseph, 2 ..... Box 7278, Houston
Northway, William Harvey, 3V(*) ..... 220 E. Craig, San Antonio
Norwood, John Martin, 1 ..... Box 573, Carizo Springs
Oglesby, Robert L., 3 ..... 200 Craig St., Hillsboro
O'Hara, Jim E., 1V(*) ..... 4633 Pershing, Ft. Worth
Oliphint, Marjorie Elizabeth, 1 ..... Box 221, Huntsville
Oliphant, Max, 3V(*) ..... Box 215, Italy, Texas
O'Neill, Peggy Joyce, 1 ..... 110 W. 16th, Georgetown
Orr, Frank P., 2 ..... West Columbia, Texas
Owens, Mary Alyce, 1 ..... George West, Texas
O'Neal, Charles Freeman, 1V(*) ..... 1107 S. 11th, Temple
Pack, William T., 2V(*) ..... Box 425, West Columbia
Pagel, Warren Kenneth, 1 ..... 605 N. Water, Gonzales
Palm, Jeanine, 1 ..... 326 E. Craig, San Antonio
Palmer, Martha Ann, 3 ..... Box 117, Georgetown
Palmer, Mary Virginia, 4 ..... 106 E. 6th, Georgetown
Parkin, Helen Patricia, 1 ..... 4107 Emory St., Houston
Parks, James Edward, 1 ..... Rosebud, Texas
Parmlee, Stallings Dan, 1V(*) ..... 539 W. 17th, Houston
Parr, Annie Maude, 1 ..... 503 E. 30, Bryan, Texas
Parr, Charles Albert, 3V(*) ..... Box 217, Handley, Texas
Partlow, Charles Henry 2V(*) ..... Rt. 3, Georgetown
Pate, Robert Jackson, 2 ..... Woodville, Texas
Patrick, Caroline Birdwell, 4(*) ..... 2395 Gladys, Beaumont
Patrick, Jeanne, 1 ..... 1411 College St., Georgetown
Patrick, John M. 5V(*) ..... S.U. Sta., Georgetown
Patrick, Thomas Marion, 1V ..... 1411 College, Georgetown
Patterson, Dean W., 1N ..... Val Verde Rd., Donna
Patterson, Sue, 1 ..... 1702 Elm St., Georgetown
Pavlas, Albert Joe, 2V(*) ..... 203 Washburn, Taylor
Peavey, Robert M., 1V(*) ..... 2422 Roanoke, Dallas
Peebles, Gloria Mae, 1 ..... 2602 Harrison, Beaumont
Peeler, Ben, 1V(*) ..... 514 S. Marlborough, Dallas
Pennington, Stanley, 3V(*) ..... Rt. 1, Box 13, Georgetown
Perkins, Bobbie Fern, 3 ..... Lampasas, Texas
Perry, Virginia Lee, 1 ..... 307 E. Jackson, Harlingen
Peterson, Althea, 1 ..... 3307 Broadway, Houston
Peterson, Calvin Arthur, 4 ..... Box 57, Schulenburg
Peterson, Robert Dyer, 3 ..... 814 4th Ave. N., Texas City
Petrie, Harry Ernest, 1V(*) ..... Cedar Lake, Indiana
Phillips, Basil A., 2V(*) ..... 1257 Main, Georgetown
Phillips, Margaret Annette, 4 ..... San Augustine, Texas
Pickel, Ann, 2 ..... 1602 Homan, Houston, Texas
Pickle, Frank P., 4V(*) ..... 405 E. 10th, Georgetown
Pieper, Ben Walter, 1V(*) ..... 1118 Odean Dr., Dallas
Piland, Charles H., 1 ..... 1734 W. Mistletoe, San Antonio
Piper, Johnny, 1V(*) ..... Gen. Del., Burnet, Texas
Pitcock, Louis, 4V(*) ..... Box 25, Graham, Texas
Pitts, Sam Stanford, 4(*) ..... 921 Thompson, Conroe
Platt, John Wesley, 1V(*) ..... 1610 Elm, Georgetown
Pool, George Washington, 2 ..... 5806 Velasco, Dallas
Porter, Joyce, 4 ..... Mathis, Texas
Porter, Robert B., 4V(*) ..... Drawer 13, Fabens
Post, Kirby Marion, 3V ..... 1418 Glenwood Blvd., Taylor
Pridgeon, Jolly Collins, 2V(*) ..... Box 66, San Saba
Priest, Ernest Elton, 4V(*) ..... 1002 Ash, Georgetown
Priest, Henry Odell, 1V(*) ..... 1002 Ash, Georgetown
Priest, Noel Ray, 1V ..... 1002 Ash, Georgetown
Prigmore, George Taylor, 1 ..... 1002 Chambers, Cleburne
Pry, Guy E., 1 ..... Box 355, Anahuac, Texas
Puckett, Julia Ruth, 3(*) ..... Rt. 1, Box 62, Mineola
Pye, Allen Edward, 2V ..... 3200 Altura, El Paso
Pyle, Roy Edwin, 1V(*) ..... Box 334, Tomball, Texas
Rader, William Paul, 1 ..... 1415 College, Georgetown
Ragsdale, Oleta, 3 ..... Box 358, San Saba
Rainey, Gilbert Lester, 2V(*) ..... Rt. 1, Patoka, Ind.
Rainwater, Rex Edward, 2 ..... Box 16, Calvert, Texas
Rainwater, Wayne L., 1V ..... Box 16, Calvert, Texas
Ramey, Ernest, 3V(*) ..... Mohawk, Georgetown
Ramey, James Melton, 3 ..... Georgetown
Ransleben, Vincent Albert, 3V(*) ..... 319 E. Main, Fredericksburg
Reed, Don Cameron, 3 ..... Lexington, Texas
Reed, Frances Helen, 1 ..... 112 W. Broadway, Pasadena
Reed, Roberta Elizabeth, 1 ..... Rt. 2, Box 205, Holland
Reeves, Billy W., 4V(*) ..... 830 E. California, Gainesville
Reeves, Mae Yvonne, 2 ..... Box D.D., San Augustine
Renfroe, Thomas Wilson, 4V(*) ..... Box 346, Mt. Pleasant
Reta, Felix, 1V(*) ..... Rt. 1, Box 86, Taylor
Reyes, Reuben, 1(*) ..... Box 571, Crystal City
Reynolds, Harold Whitfield, 1V(*) ..... Rt. 1, Box 250, McAllen
Reynolds, Thelma Jeanne, 2(*) ..... Rt. 1, Box 116, Mission
Rhodes, Joyce, 3 ..... 807 College, Georgetown
Richards, Naida, 4 ..... Paducah, Texas
Richardson, Perry Dean, 2 ..... 301 W. 24th, Houston
Riemenschneider, Henry Edmund, 1V ..... 111 Price, Yoakum
Rinn, Thomas Monroe, 3V(*) ..... 904 Edgar, Yoakum
Ritchie, James Bradford, 2 ..... 4804 Sherman, Galveston
Rives, Tommy Gene, 4 ..... Weslaco, Texas
Rivet, Bettye, 2 ..... 1308 Live Oak, Beaumont
Rivet, Homer G., 3V(*) ..... 1308 Live Oak, Beaumont
Robberson, Rudolph Timothy, 1V(*) ..... 1526 S. Beckley, Dallas
Roberts, Sidney, 1(*) ..... Crowford, Texas
Robertson, Travis Virginia, 3 ..... 5037 6th, Port Arthur
Robinson, Billy G., 1V(*) ..... 522 E. 3rd, Mt. Pleasant
Roesler, Don Ramsay, 2V ..... 413 Angelo Dr., Corpus Christi
Rogers, Margie, 2 ..... 1506 Elm, Georgetown
Rogers, Mildred, 3 ..... 1506 Elm, Georgetown
Rondeaux, Martha Louise, 2 ..... 909 N. Cedar, Palestine
Rosenblad, Ben, 3V(*) ..... Rt. 2, Taylor, Texas
Rosene, Pauline Louise, 3 ..... Rt. 3, Box 35, Georgetown
Ross, George W., 2 ..... Rt. 1, Jacksonville
Ross, Mary Kathryn, 3 ..... 2319 Calumet, Houston
Rouser, James D., 1V(*) ..... Box 546, Georgetown
Rowe, James Grant, 1 ..... 418 N. 17th, McAllen
Runk, Charles Ernst, 1 ..... 515 4th, Alice, Texas
Rupp, Margaret, 1 ..... Falfurrias, Texas

Rushing, Lige Burroughs, 2 ..... Box 28, Woodville
Russell, James C., 1 ..... 936 W. Summit, San Antonio
Ruthstrom, Walter Edwin, 2V(*) ..... 6702 Japonice, Houston
Ryan, A. Eileen, 4 ..... Rt. 42, Box 1040, El Paso
Saline, Charles, 1V(*) ..... Box 2079, Brownsville
Salyer, Jack W., 1 ..... Brownwood Hotel, Brownwood
Scarbrough, James Ray, 1V(*) ..... 720 E. 12th, Houston
Scheef, Walter Samuel, 2V(*) ..... 4911 Lillian St., Houston
Scherer, Bernice Anita, 1 ..... 206 N. Crockett, Fredericksburg
Schmidt, Evelyn Faye, 2 ..... Box 331, Crosby, Texas
Schneider, Gladys Marie, 2V(*) ..... Box 27, Giddings, Texas
Schnitz, Lewes Beakley, 1 ..... Rt. Box 276, Nixon, Texas
Schultz, Fannie Iona, 1 ..... Box 577, Boerne
Schulze, Fritz Henry, 2V(*) ..... Rt. 5, Brenham, Texas
Schwarzer, Bessie Lee, 1 ..... 406 W. 35, Austin, Texas
Scoggins, Harold Grant, PGV(*) ..... Box 309, S.U., Georgetown
Scott, Bennett Norton, 1V ..... Whitney, Texas
Scott, Hilton, 2(*) ..... Rt. 2, Taylor, Texas
Seale, Everett Young, 2V(*) ..... 106 W. White Ave., San Antonio
Sehlke, Clarence Carl, 1V(*) ..... 414 Botts, Brenham
Self, William David, 1V(*) ..... 102 N. Eastwood, Hearne
Selkirk, Cora Ellen, 1 ..... 517 N. Whitaker, Odessa
Selvey, Harold E., 1V(*) ..... Decatur, Ark.
Sexton, Ednanne, 4 ..... 2157 Troon, Houston
Seybold, Betty Ann, 3 ..... 1612 W. Ave. H, Temple
Shaw, Charles C., 3V(*) ..... 2617 37th, Galveston
Shaw, David Arthur, 3V ..... Box 486, Lovington, N. Mex.
Shelley, J. Charles, 1 ..... Rogers, Texas
Sheppard, Henry Fassett, 1V(*) ..... 510 Terrell, Cuero
Sherman, Kittie Lee, 2V(*) ..... Rt. 2, Box 27, Leander
Shipp, Stelloise, 3 ..... Liberty Hill, Texas
Shires, J. D., 1V(*) ..... Famous Waffle Shop, Brady
Simmons, Robert G., 1V ..... Box 609, Taylor
Sisserson, C. H., Jr., 4V(*) ..... 305 S. Main, Weatherford
Sisserson, Kenneth Lane, 3 ..... Box 155, Weatherford
Sivells, Howard Dean, 1 ..... 1606 Austin, Georgetown
Skelton, Barbara Gail, 1 ..... 1933 Portsmouth, Houston
Slocomb, Richard Samuel, 2V(*) ..... Cameron, Texas
Smith, Camille, 1 ..... 400 E. Joslyn St., Gurdon, Ark.
Smith, Elizabeth Gene, 1 ..... 1704 3rd, Bay City
Smith, George Ann, 1 ..... 520 Lake Drive, Taylor
Smith, George Francis, 5V(*) ..... Box 3, S.U., Georgetown
Smith, Gladys Inez, 1 ..... Hargill, Texas
Smith, Guy Douglas, 4V(*) ..... 6011 E. Hopkins, Mexia
Smith, Harriett H., PG(*) ..... Box 3, S.U., Georgetown
Smith, Kate Marion, 1 ..... Box 288, Livingston
Smith, Lauralee, 4 ..... 2421 Morse, Houston
Smith, Patricia Ruth, 1 ..... Box 185, Wallace, Idaho
Smith, Richard Russell, 5V(*) ..... Box 28, Salado, Texas
Smith, Shelley Vance, 1 ..... Rt. 4, Box 86, Georgetown
Sneed, Madelon J., 1V(*) ..... 162 Hannum Ave., Rossford, Ohio
Sneed, Mary Elizabeth, 4 ..... Box 168, Galena Park, Texas
Snipes, Jack Clinton, 1V(*) ..... 308 Cedar, San Antonio
Snoddy, Louis A., 1V ..... 3210 Jiron, Beaumont
Snodgrass, McCutchon, 3V ..... Rt. 3, Coleman, Texas
Snowden, Carroll Warren, 1V(*) ..... Rt. 3, Elgin
Sorensen, Richard Ward, 2N ..... Box 112, Delmar, Iowa
Spann, Edwin Russell, 2 ..... 1137 W. Ashby, San Antonio
Spann, Harold G., 2 ..... Rt. 1, Box 164, Gladewater
Spellman, Louis, 4V(*) ..... 206 E. Mountain, Seguin
Spellman, Norman Woods, 2 ..... 206 E. Mountain, Seguin
Spilman, Oliver P., 1V(*) ..... 2102 McGowen, Houston
Stanley, Warren G., 1V(*) ..... Cullomburg, Ala.
Stansell, Joe Wade, 1V ..... Box 402, Killeen, Texas
Stapp, G. James, 1V ..... Florence, Texas
Starry, Ed, 4V(*) ..... Yoakum, Texas
Steel, Helen Jean, 1 ..... 5009 Woodrow, Galveston
Stephenson, Charles M., 3V(*) ..... Box 667, Mt. Pleasant
Stevens, Dan K.,2V(*) ..... Box 33, Danciger, Texas
Stevic, William Wayne, 4V(*) ..... Box 1, Marshallville, Ohio
Stevic, Charles Edwin, 2V(*) ..... Box 1, Marshallville, Ohio
Stewart, Mary Sue, 1 ..... Box 178, Raymondville, Texas
Stewart, Susie Guye, 3 ..... Box 21, Geneva, Texas
Stone, Frances Mary, 2 ..... 5631 Richmond, Dallas
Stonecipher, Donald L., 1V ..... 8132 Howard, Houston
Storms, William Gale, 1V(*) ..... Dishman, Washington
Strasburger, Winfrey Anne, 4 ..... 15 W. French, Temple
Stratton, Sumner Gerald, 3V ..... 140 Court, Plymouth, Mass.
Sturman, Joan Dell, 1 ..... 201 Corona, San Antonio
Swenson. Clyde H., 1V(*) ..... 2006 Main, Georgetown
Switzer, David Karl, 4V(*) ..... 2385 Victoria, Beaumont
Switzer, Fred Smith, 1V(*) ..... Box 190, Cuero, Texas
Switzer, Virginia Ann, 3 ..... Box 190, Cuero, Texas
Syler, Helen, 1 ..... 1805 Delaware, Beaumont
Tausend, Ralph Charles, 2V(*) ..... 1102 Algreat, Houston
Taylor, Bena Ray, 3 ..... Box 138, Junction
Taylor, Harry L., 2V(*) ..... Rt. 5, Georgetown
Taylor, Vernon (Jack), 2 ..... 203 E. Jackson, El Campo
Tegart, Patricia, 4 ..... 329 Spaulding, San Angelo
Tegge, Fred Stanley, 2V(*) ..... Box 120, Schwertner, Texas
Tharp, Barbara Lee, 2(*) ..... 5842 Vickery, Dallas
Thielemann, Fritz Leroy, 1V(*) ..... 909 W. 5th, Taylor
Thomas, James Gary, 2V(*) ..... Box 488, Anderson, Texas
Thompson, Ira Lloyd, 1N ..... Box 441, Cotulla, Texas
Tighe, Charles, 1V ..... 2117 University, Houston
Tippett, Laura Janice, 3 ..... 2230 10th, Port Arthur
Tower, John Goodwin, 3V(*) ..... 1312 10th, Wichita Falls
Towler, Daphna, 4 ..... Box 269, Goose Creek
Towler, O. K., 4V(*) ..... Box 269, Goose Creek
Townsend, Giles Mayes, 1V ..... Box 2, Liberty Hill
Tracy, Julius Aaron, 1 ..... 6214 Goston, Apt. 108, Dallas
Treuthardt, John Louis, 1 ..... 912 Forest St., Georgetown
Trout, Ethel Belle, 1 ..... 121 11th, Texas City
Tucker, Mary Alice, 2 ..... North Heights, Nacagdoches
Turner, Carey Jane, 1 ..... 130 E. Sarah, Cuero
Tyson, Billie Ruth, 4 ..... Box 576, Rosebud
Ulrey, John D., 4V (*) ..... 408 Aylford, Big Spring
Utley, John Herbert, 1V(*) ..... 56 Main, Highland Falls, N. Y.
Van Orden, Stuart Copeland, 3V(*) ..... 418 State, Albion, N. Y.
Vaughn, Ella Frances, 2 ..... 2316 Ave. G, Bay City
Venable, LaHoma, 1 ..... Box 395, Angleton, Texas
Vern, Myriam Anne, 1 ..... 1911 Hazard, Houston
Vernon, William Franklin, 2 ..... Merkel, Texas
Waddell, Ouida, 2 ..... Rt. 1, Box 67, Hempstead
Wagener, James H., 1V(*) ..... Nixon, Texas
Wagener, Rosemary, 4(*) ..... Box 36, Nixon, Texas
Waits, Caron Richard, 2 ..... 303 Bailey Ave., San Antonio
Wakefield, Jamie Sue, 1 ..... 710 E. 27th, Bryan, Texas
Walcher, Floyd John, 2V ..... 1126 Alarcag, Houston
Wales, Sidney Ann, 2 ..... 606 Funston Pl., San Antonio
Walker, Robert Earl, 2V(*) ..... 6713 Brompton, Houston
Wallace, Linda Marie, 3 ..... 200 N.W. 20th, Oklahoma City, Okla.
Wallace, Ralph R., 1 ..... 235 Santa Fe, Houston
Wallace, Wm. Harrison, 4V(*) ..... Holland, Texas
Walsh, William C., 1V(*) ..... Round Rock, Texas
Walton, Durward Grady, 1V(*) ..... Box 1288, Blanco, Texas
Walton, John Wesley, 1V(*) ..... Box 1288, Blanco, Texas
Ward, Barbara Elizabeth, 1 ..... Box 5, San Saba, Texas
Ward, Joycelyn Claudia, 4 ..... Box 5, San Saba, Texas
Warnock, Mary Flo, 2 ..... 300 Rio, Fort Stockton
Warren, Avard Cawood, 1V(*) ..... Rt. 1, Salado, Texas
Watson, Betty Jean, 4 ..... Box 353, Fredericksburg
Webb, Mary Lynn, 1 ..... Box 70, Elgin
Webernick, N. E., 4V(*) ..... 1006 Ash, Georgetown
Weiss, Benjamin F. L., 3 ..... Box 86, Goldwaithe, Texas
Welborn, Jackie Wiley, 2 ..... 502 S. Magnolia, Palestine
Wells, James A., 2 ..... Roscoe, Texas
Wendt, Vivian Marie, 2 ..... Box 242, Logansport, La.
Whitfield, Betty, 3 ..... Box 272, Raymondville
Whitley, Floyd, 1 ..... 1202 S. 35th, Temple
Widmer, Herschel Otis, 1 ..... Rt. 3, Box 12, Georgetown
Wiemets, William Richard, 1 ..... Rt. 4, Box 103, Fredericksburg
Wiese, Ola Mae, 3 ..... Box 243, Lissie, Texas
Wilcox, Mary E., PG(*) ..... 1202 E. 12th, Georgetown
Wilcox, Robert Patterson, 3 ..... Box 387, Eagle Lake, Texas
Wilkerson, Haney Lamar, 3 ..... 926 Ashland, Houston
Wilkerson, Peggy Elaine, 1 ..... 2512 Enfield, Austin
Wilkinson, Curtis Raymond, 4V ..... Box 206, Olton, Texas
Wilkinson, George M., 1V(*) ..... 1007 14th, Corpus Christi
Williams, Martha Jane, 3 ..... Box 588, Alvin, Texas
Williams, Richard Earl, 1 ..... 1105 E. 17th, Cameron
Williford, Carl Ed., 3V(*) ..... Box 141, Fairfield, Texas
Willman, Etta Marie, 4 ..... Box 22, Art, Texas
Wilson, Barbara Jo, 1 ..... Rt. 1, Box 34, Quail
Wilson, Bettye Jean, 3 ..... Box 992, Bay City, Texas
Wilson, Hiliry C., 1V(*) ..... Round Rock, Texas
Wilson, James Kendrick, 1N ..... Box 992, Bay City, Texas
Wilson, Jessie Elyse, 2 ..... 337 Rivercrest, Ft. Worth
Wilson, Robert Bruce, 1V(*) ..... Box 442, Burnett, Texas
Wilson, Yvonne, 1 ..... Box 252, Silsbee, Texas
Wingert, Gloria Jean, 3 ..... 1493 Box, McAllen
Winslow, Grover C., 2V(*) ..... Box 34, Cullomberg, Ala.
Wise, Mary Kay, 5(*) ..... 1107 3rd, Corpus Christi
Withers, Lee, 3 ..... 1801 Main, Georgetown
Wommack, Mitchell Campbell, 1V(*) ..... 814 S. Sycamore, Palestine
Wood, Eugene Francis, 1V ..... 319 Marne, San Antonio
Wood, Joan, 1 ..... 1604 Main, Georgetown
Wood, Wilbur Russell, 2V ..... 1315 Highland, San Antonio
Woodruff, Virginia, 4 ..... 611 Andrew, Gatesville
Woolls, Grace, 2 ..... Box 496, Hondo, Texas
Wooten, Sam A., 1V(*) ..... 702 E. 10th, Brady
Wyatt, Richard T., 2V(*) ..... Box 262, Rockdale
Yeaman, John Francis, 2 ..... 1105 Seymour, Laredo
York, Carolyn Ann, 4 ..... 608 Holland, Navasota
Young, Howard Ennix, PGV(*) ..... 605 N. Ave. E, Olney
Young, Ruth, 2 ..... Box 226, Georgetown
Zaccaria, Attilio, 1V ..... 181 Davis, Oakville, Conn.
Zachary, Donald R., 2N ..... 1001 N.W. 8th, Oklahoma City, Okla.
Zink, Joseph Troup, 4V(*) ..... 1973 Hopper, El Paso
Zimmerman, Billy Fariss, 1V ..... Box 669, Burnet, Texas